

**This electronic collection of documents is provided  
for the convenience of the user  
and is Not a Certified Document –**

**The documents contained herein were originally issued  
and sealed by the individuals whose names and license  
numbers appear on each page, on the dates appearing  
with their signature on that page.**

**This file or an individual page  
shall not be considered a certified document.**



PROJ. REFERENCE NO.	SHEET NO.
BP14.R006	X-3

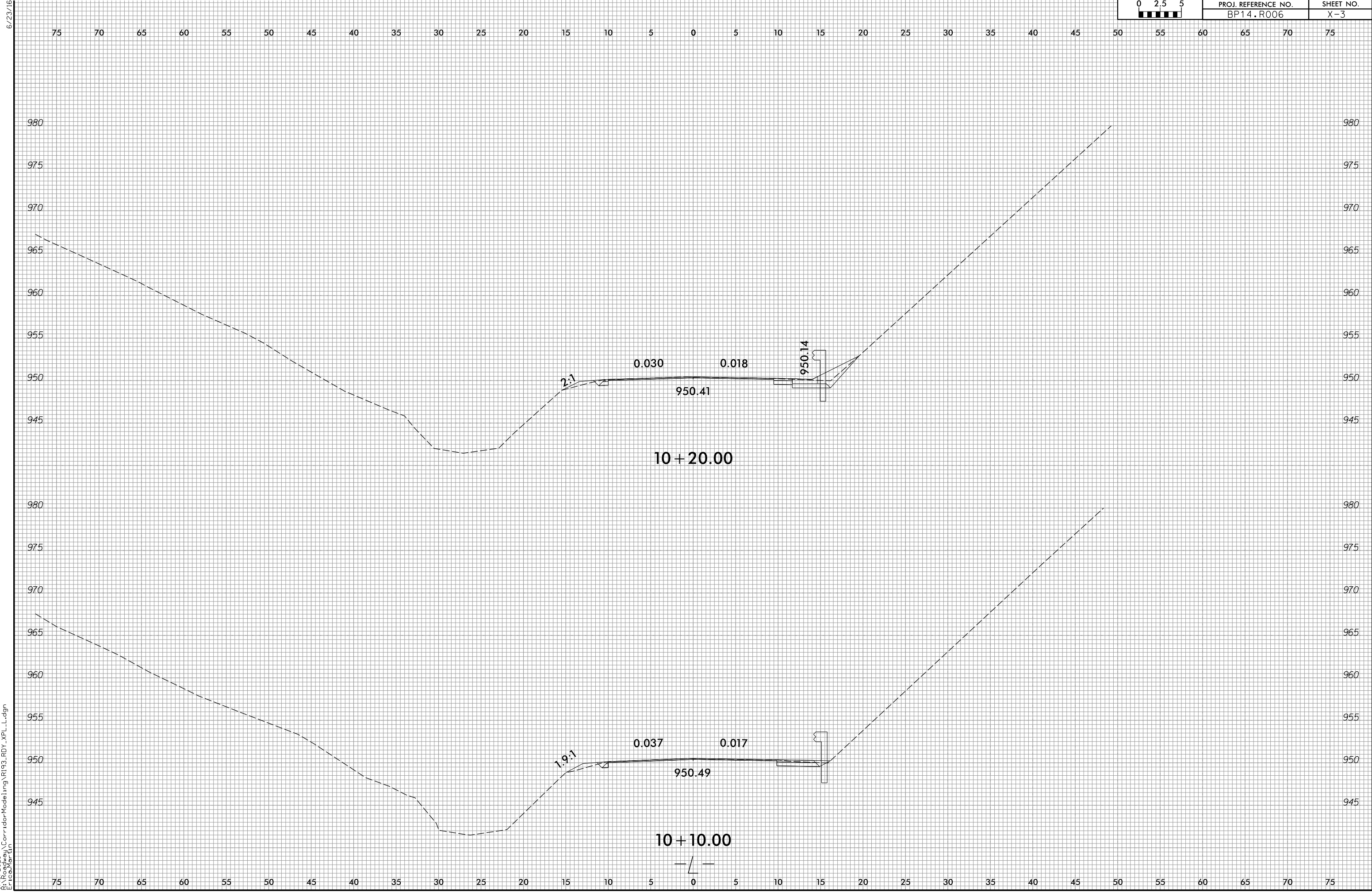

9/16/2025  
E:\Roadway\CorridorModeling\RI193\_R0Y\_XPL\_L.dgn  
Erica.Warburton

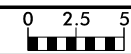

PROJ. REFERENCE NO.	SHEET NO.
BP14.R006	X-4

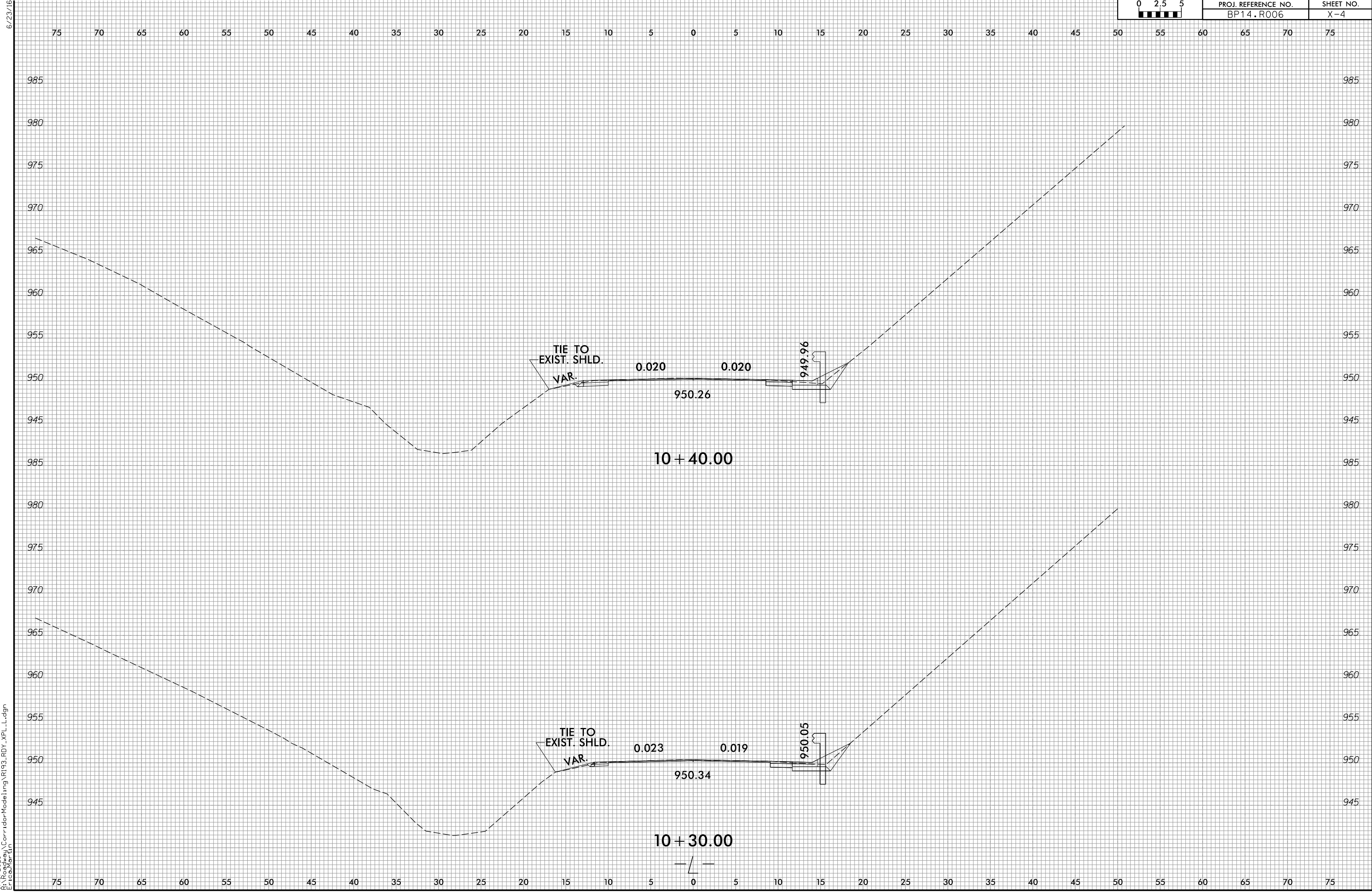

9/16/2025  
E:\Roadway\CorridorModeling\RI193\_R0Y\_XPL\_L.dgn  
Erica.Warburton

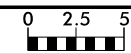

PROJ. REFERENCE NO.	SHEET NO.
BP14.R006	X-5

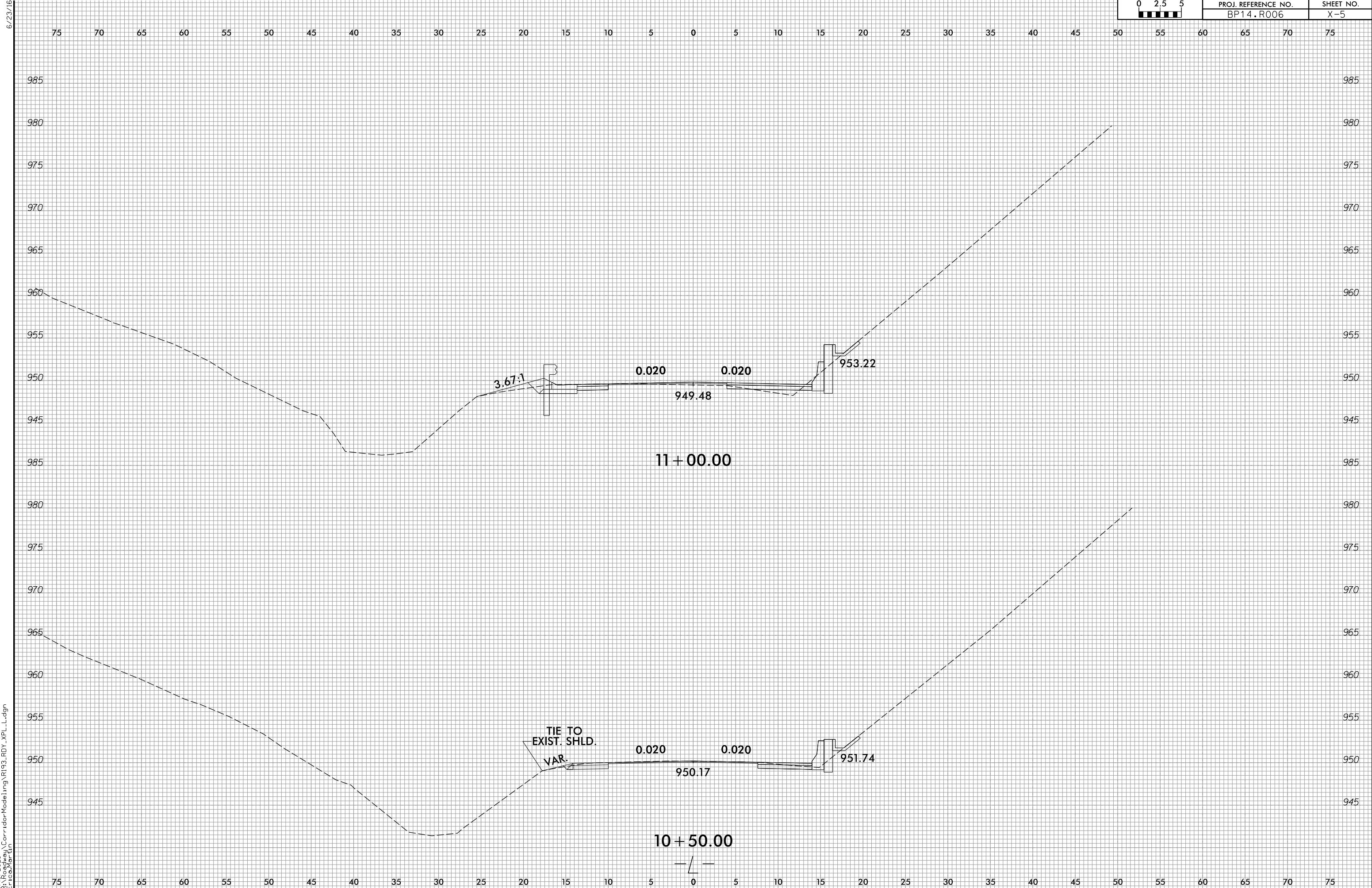

9/16/2025  
 E:\Roadway\CorridorModeling\RI193\_R0Y\_XPL\_L.dgn  
 Eric.Warburton

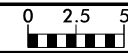

PROJ. REFERENCE NO.	SHEET NO.
BP14.R006	X-6

6/23/16

9/16/2025  
E:\Roadway\CorridorModeling\RI193\_R0Y\_XPL\_L.dgn  
Erica.Warburton

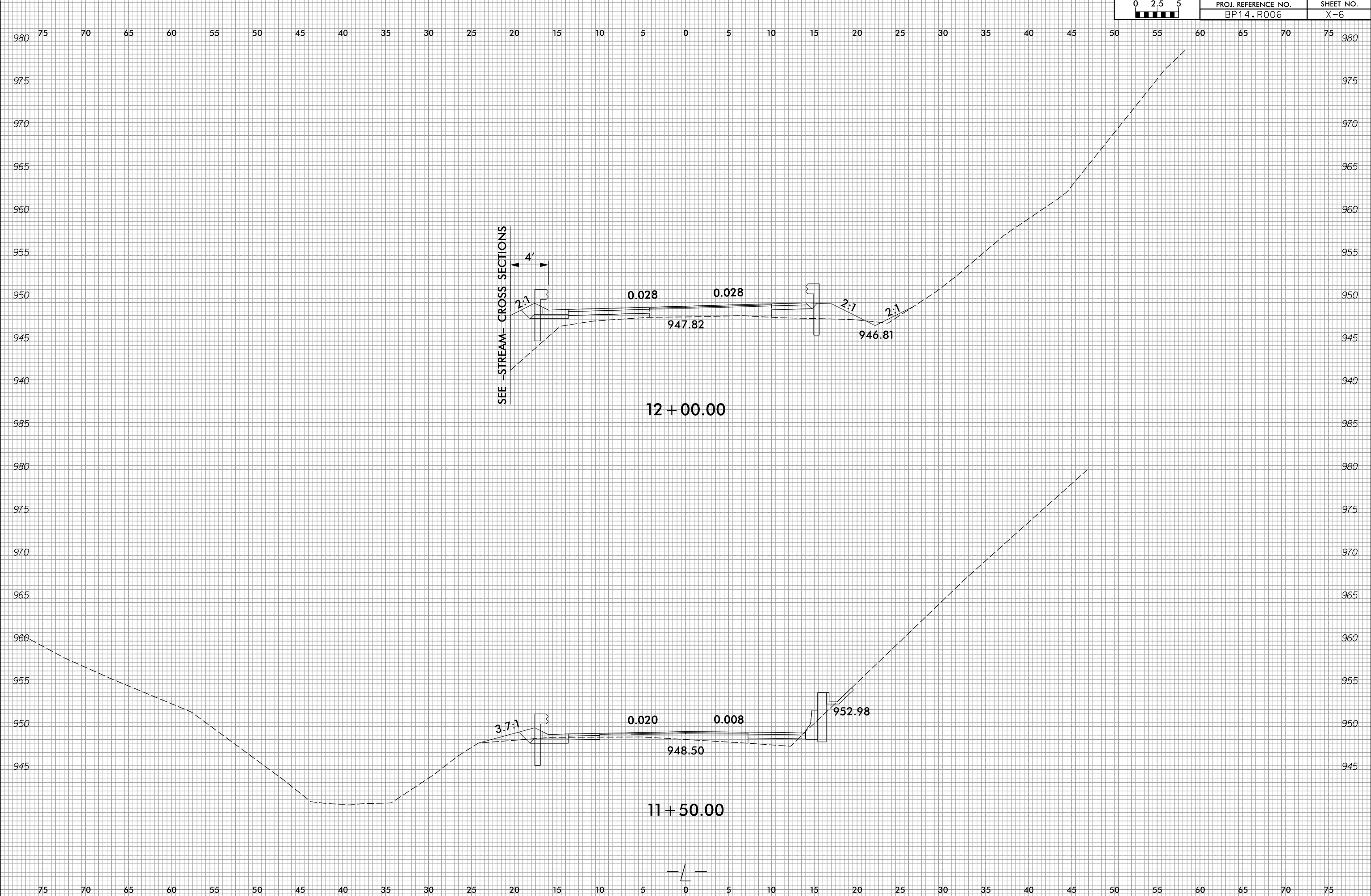

SEE -STREAM- CROSS SECTIONS

12 + 00.00

11 + 50.00

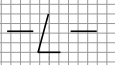

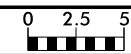

PROJ. REFERENCE NO.	SHEET NO.
BP14.R006	X-7

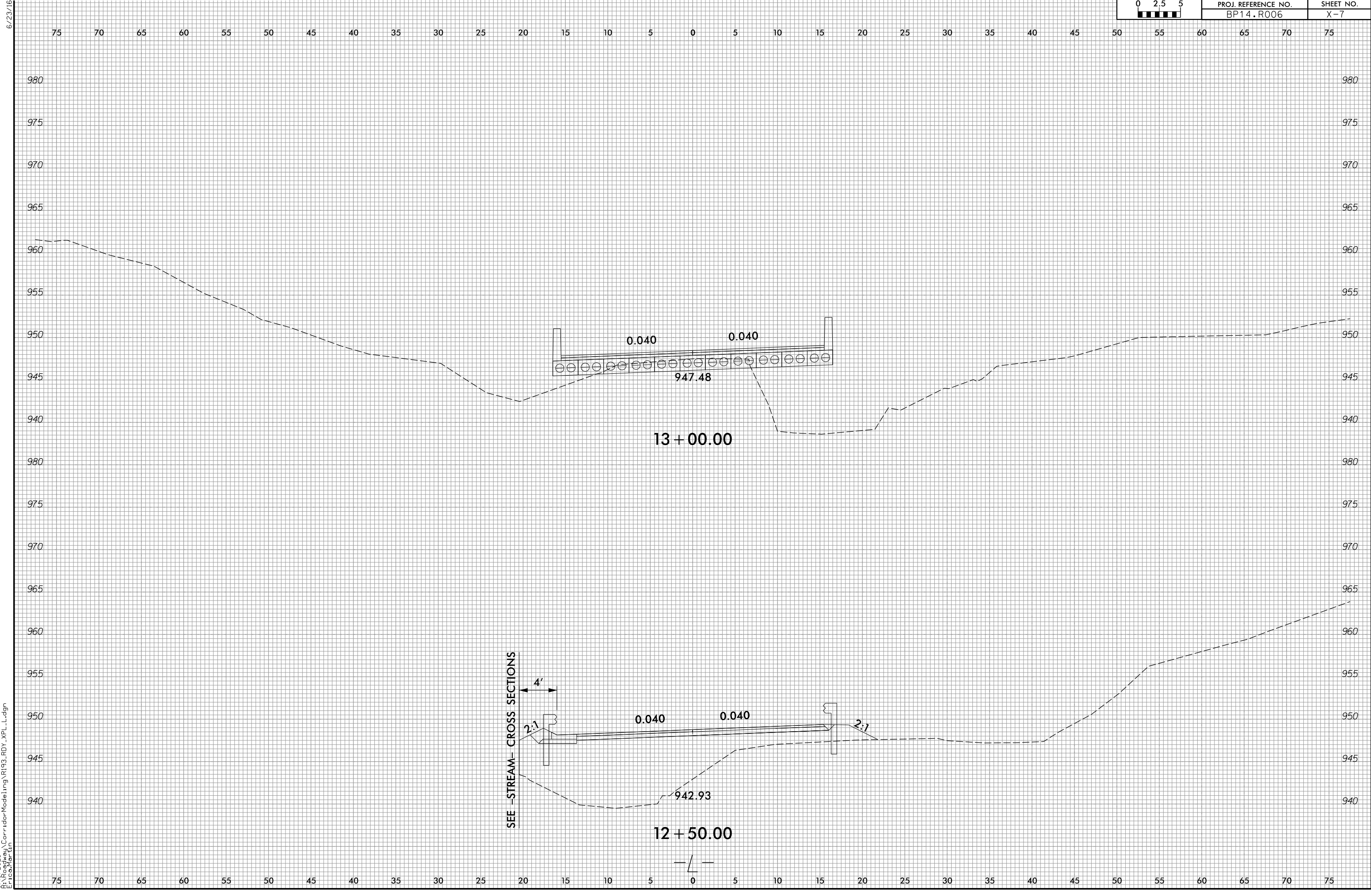

9/16/2025  
E:\Roadway\CorridorModeling\RI93\_R0Y\_XPL\_L.dgn  
Erica.Warburton

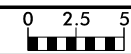

PROJ. REFERENCE NO.	SHEET NO.
BP14.R006	X-8

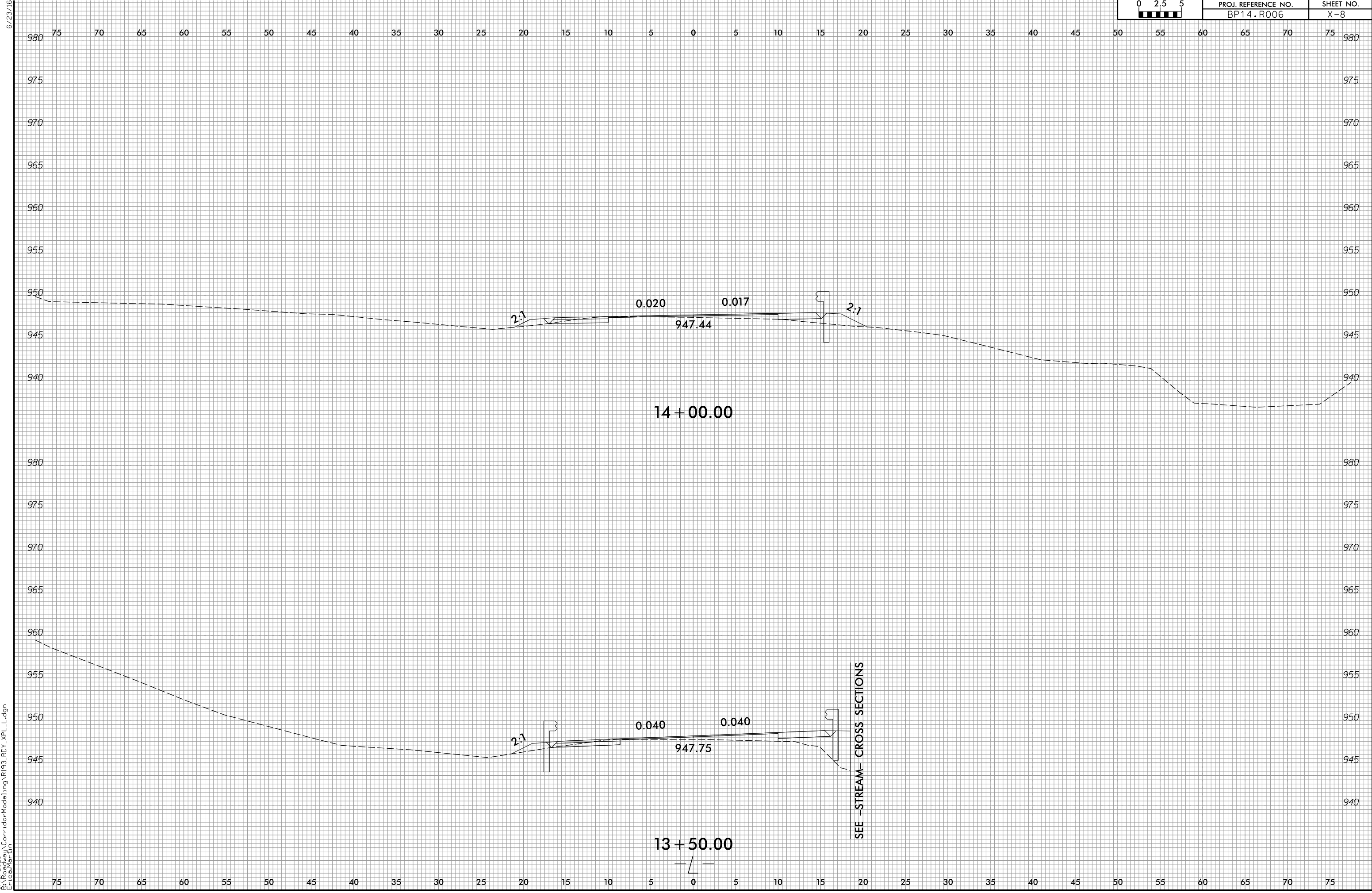

9/16/2025  
E:\Roadway\CorridorModeling\RI193\_R0Y\_XPL\_L.dgn  
Erica.Warburton

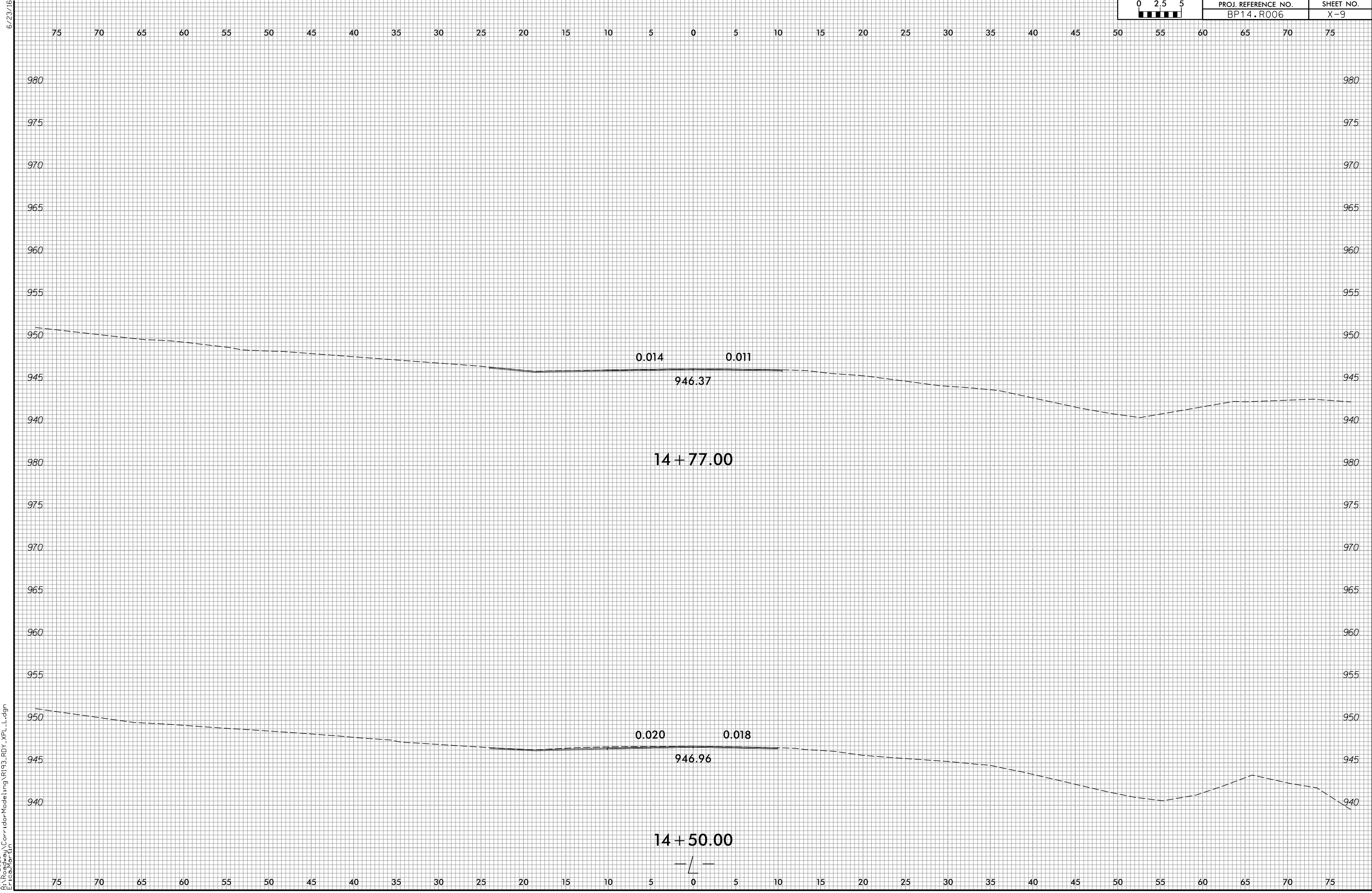

9/16/2025  
E:\Roadway\CorridorModeling\RI193\_R0Y\_XPL\_L.dgn  
Erica.Warburton

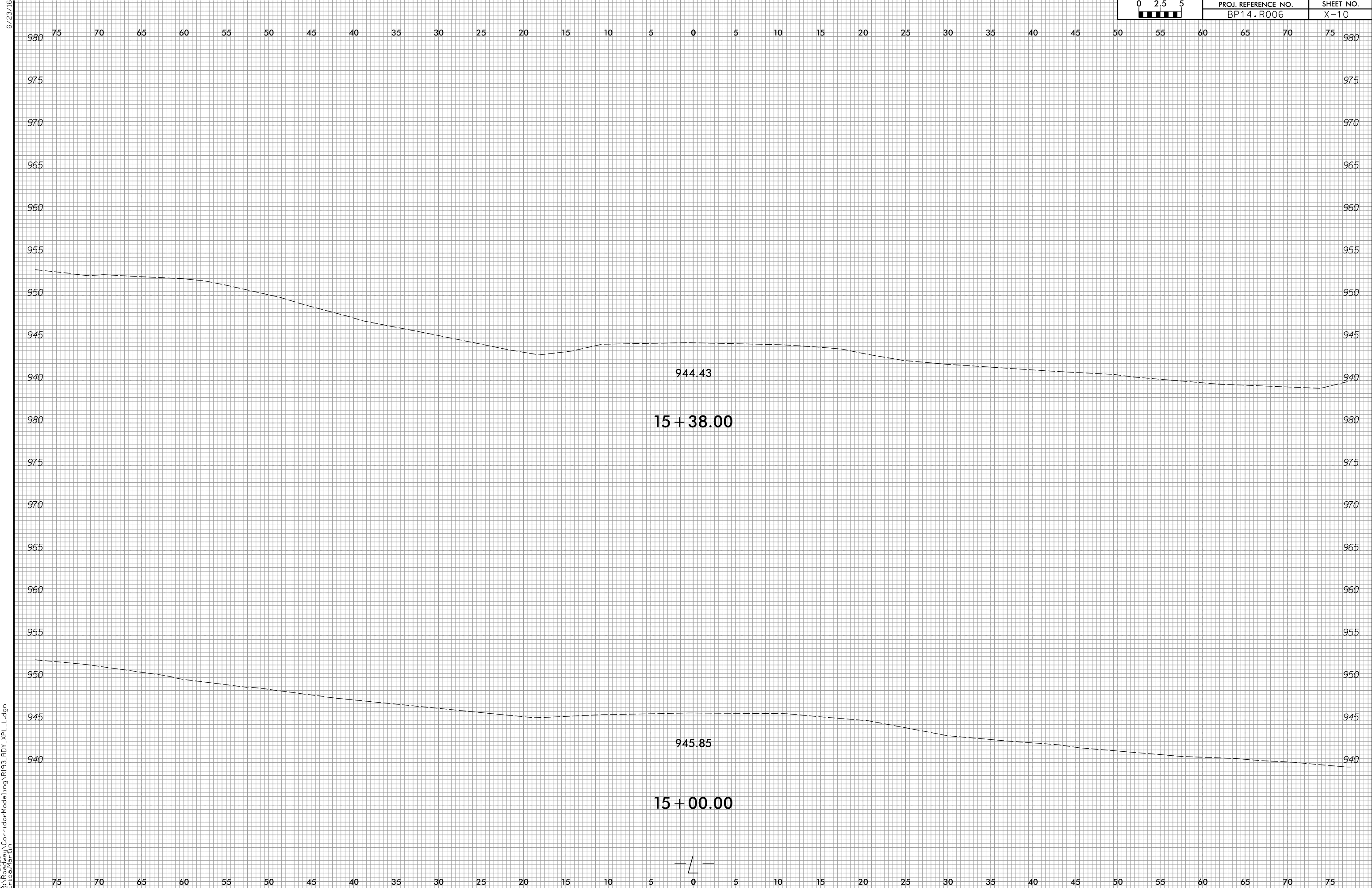

9/16/2025  
E:\Roadway\CorridorModeling\RI193\_R0Y\_XPL\_L.dgn  
Erica.Warlin

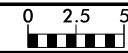

6/23/16

9/18/2025  
E:\Roadway\CorridorModeling\193\_R0Y\_XPL\_DRI.dgn  
Eric.Warburton

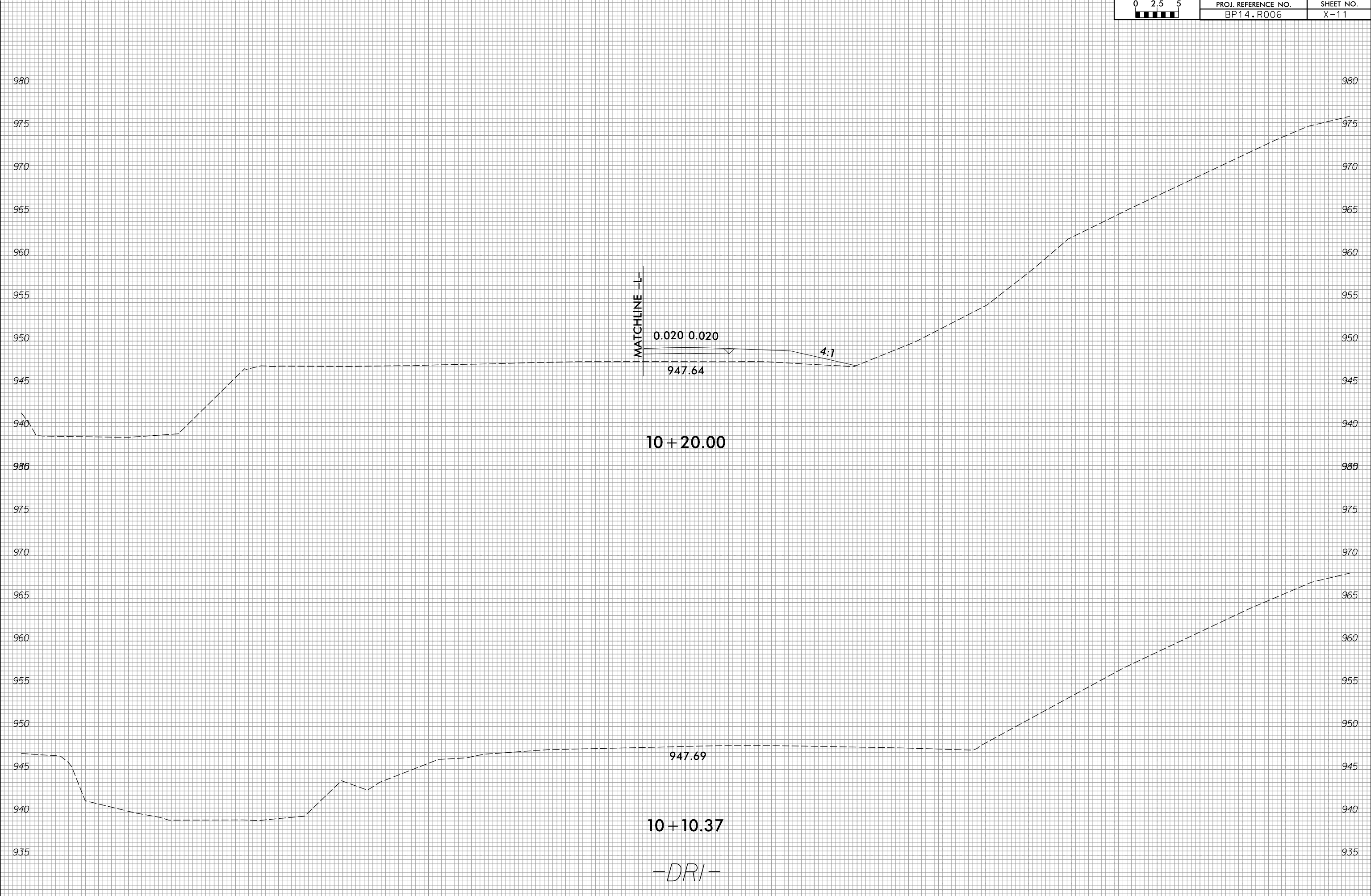

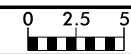

PROJ. REFERENCE NO.	SHEET NO.
BP14.R006	X-12

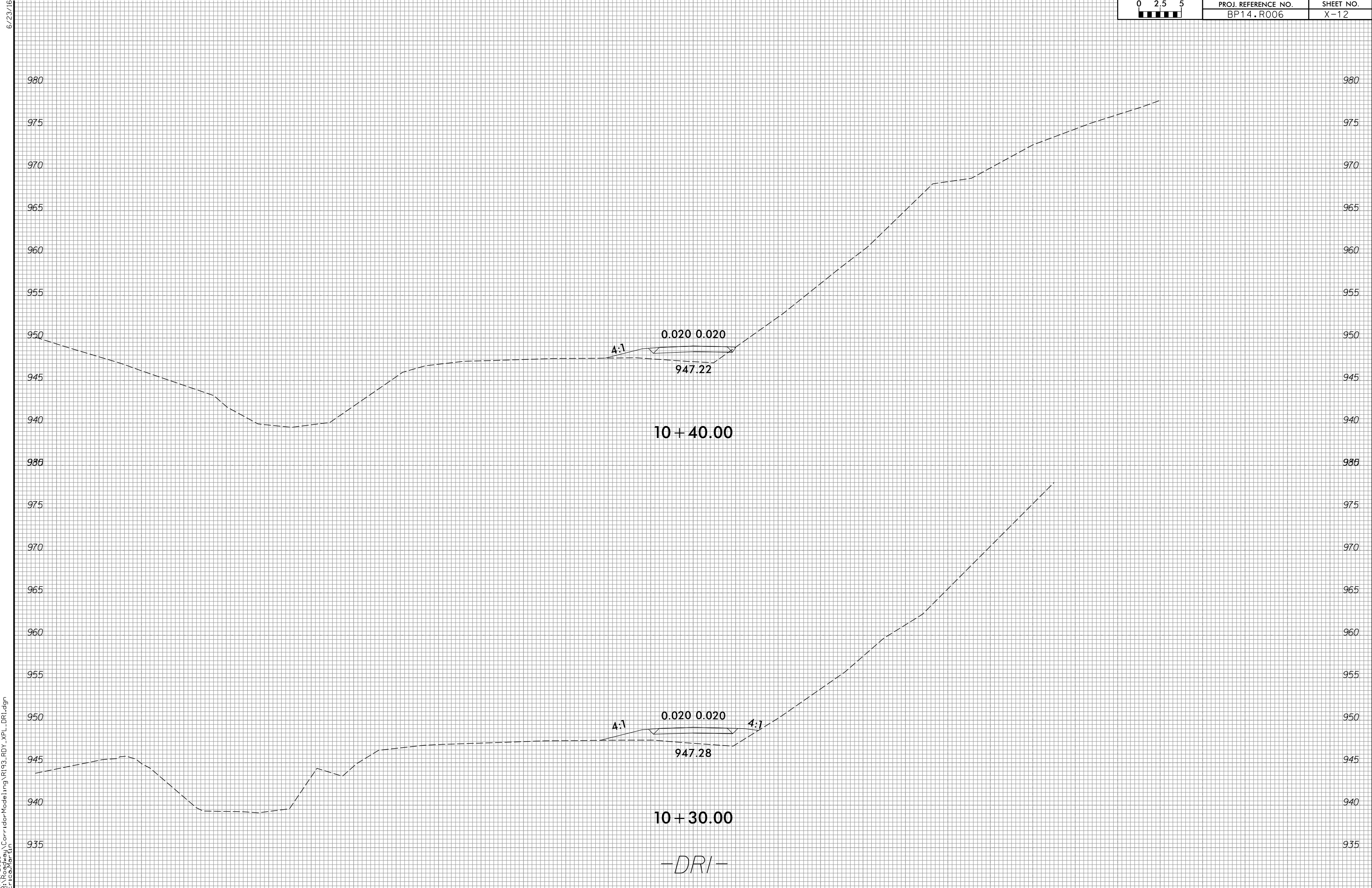

9/18/2025  
E:\Roadway\CorridorModeling\193\_R0Y\_XPL\_DRI.dgn  
Eric.Warlin

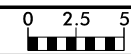

PROJ. REFERENCE NO.	SHEET NO.
BP14.R006	X-13

6/23/16

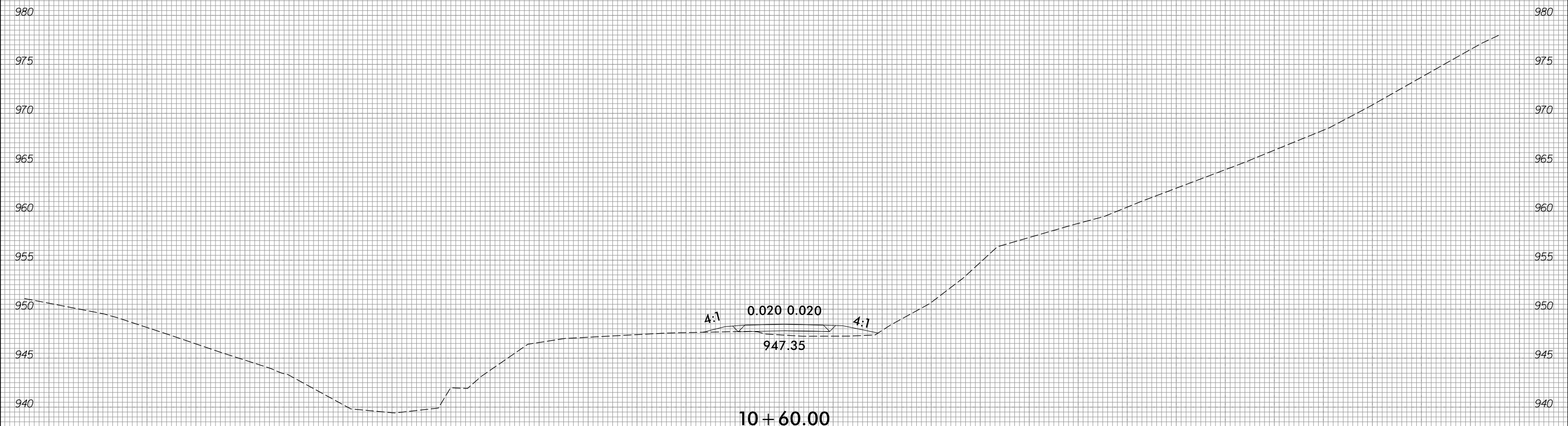

9/18/2025  
E:\Roadway\CorridorModeling\193\_R0Y\_XPL\_DR1.dgn  
Eric.Warlin

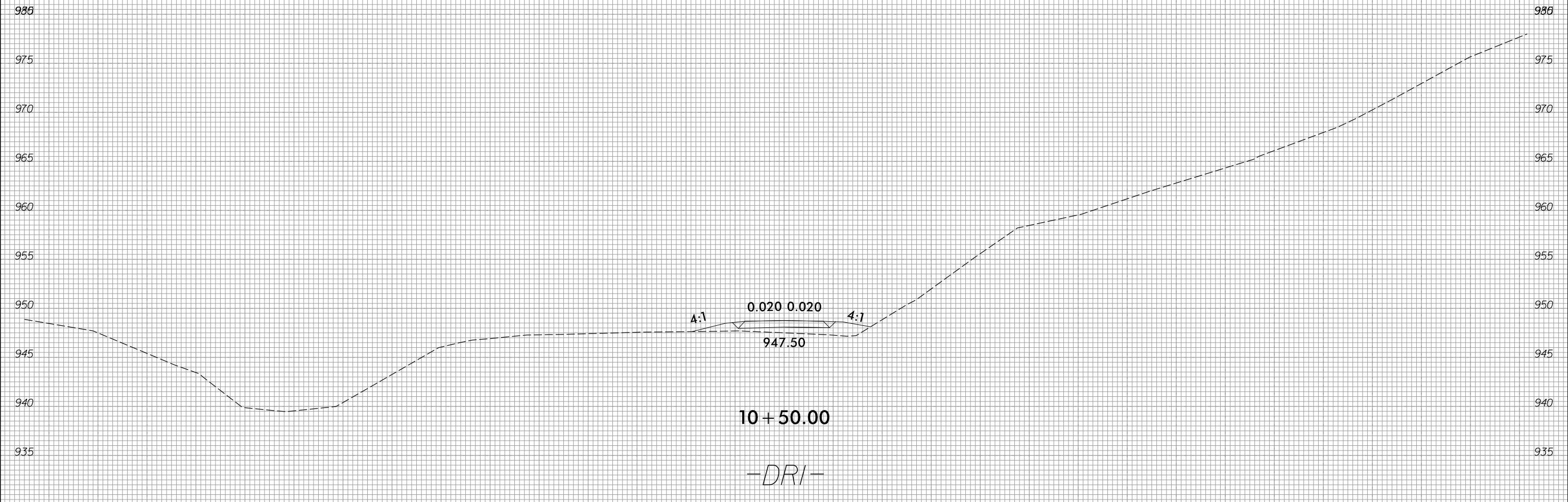

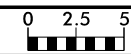

PROJ. REFERENCE NO.	SHEET NO.
BP14.R006	X-14

6/23/16

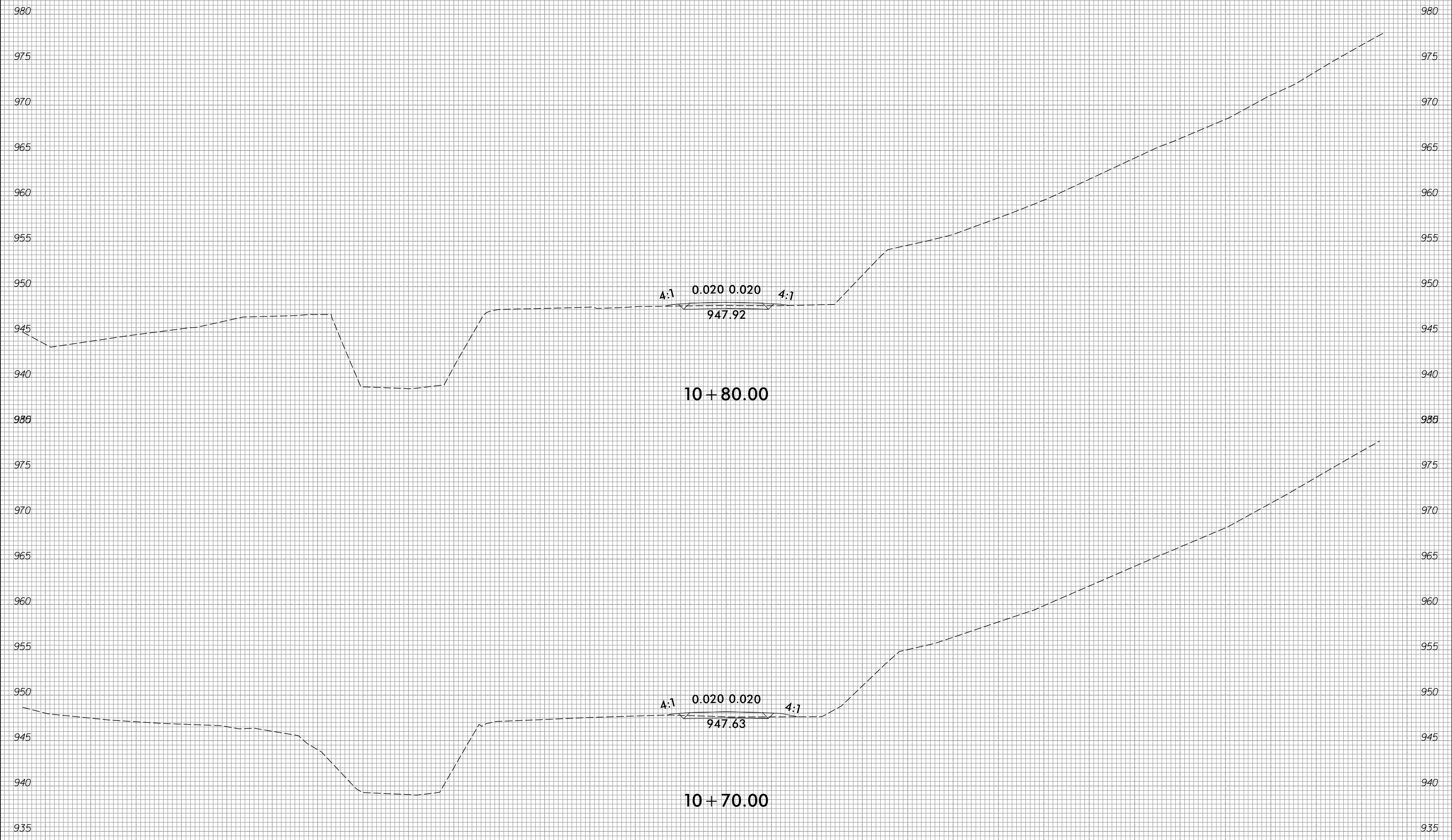

-DRI-

9/18/2025  
E:\Roadway\Corridor-Modeling\193\_R0Y\_XPL\_DRI.dgn  
Erica.Warlin

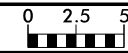

PROJ. REFERENCE NO.	SHEET NO.
BP14.R006	X-15

6/23/16

9/18/2025  
E:\Roadway\Corridor-Modeling\RI193\_R0Y\_XPL\_DR1.dgn  
Erica.Warburton



0.020 0.020 4:1  
948.86

11 + 00.00

4:1 0.020 0.020  
948.28

10 + 90.00

-DRI-

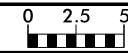

PROJ. REFERENCE NO.	SHEET NO.
BP14.R006	X-16

6/23/16

9/18/2025  
E:\Roadway\CorridorModeling\RI193\_R0Y\_XPL\_DR1.dgn  
Erica.Warburton



11+12.00

11+10.00

-DRI-

6/23/16  
9/16/2025  
E:\Roadway\Corridor\Mode\ing\RI93\_R0Y\_XPL\_TRAIL.dgn  
E:\Roadway\Corridor\Mode\ing\RI93\_R0Y\_XPL\_TRAIL.dgn

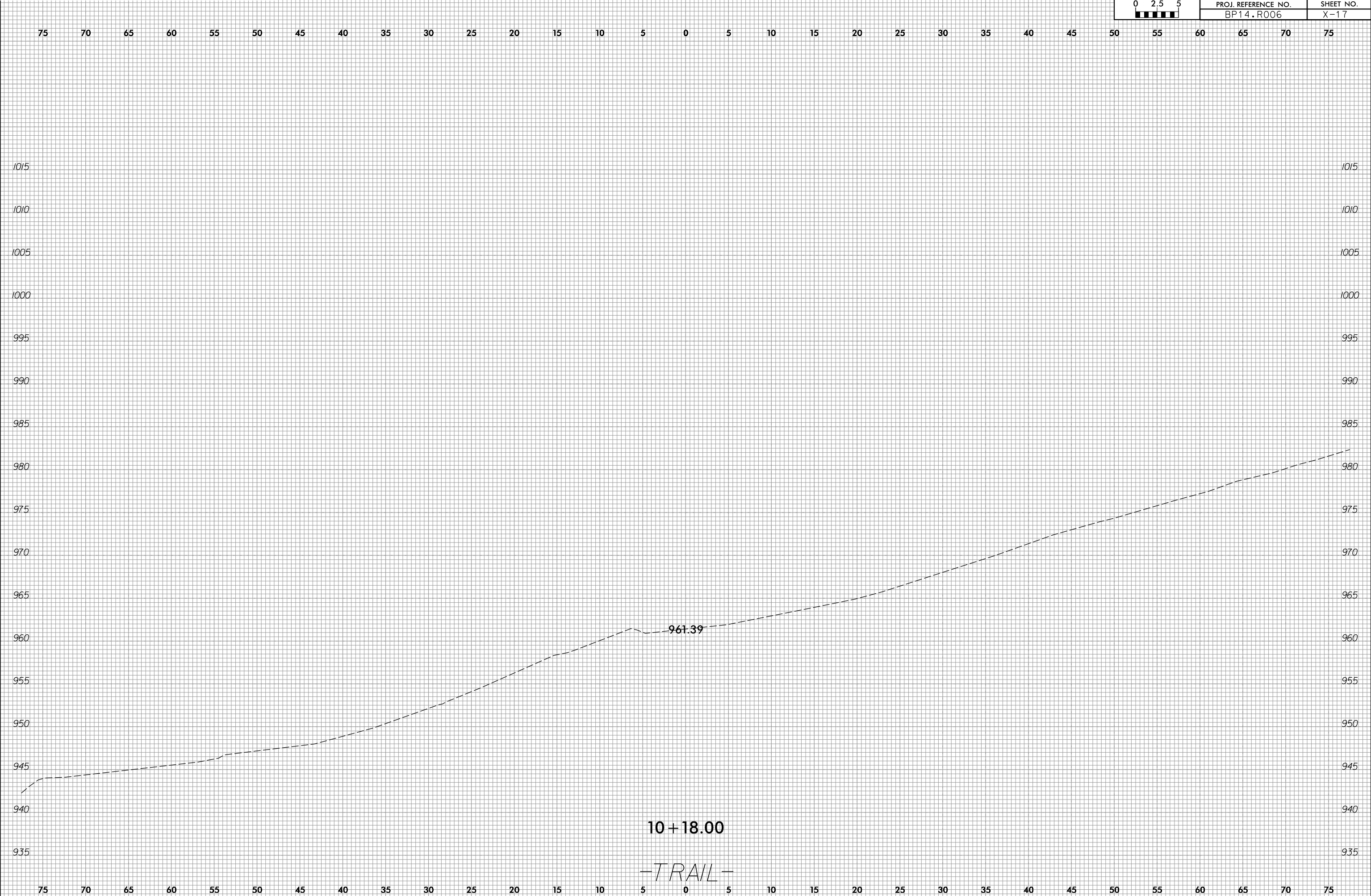

10+18.00

-TRAIL-

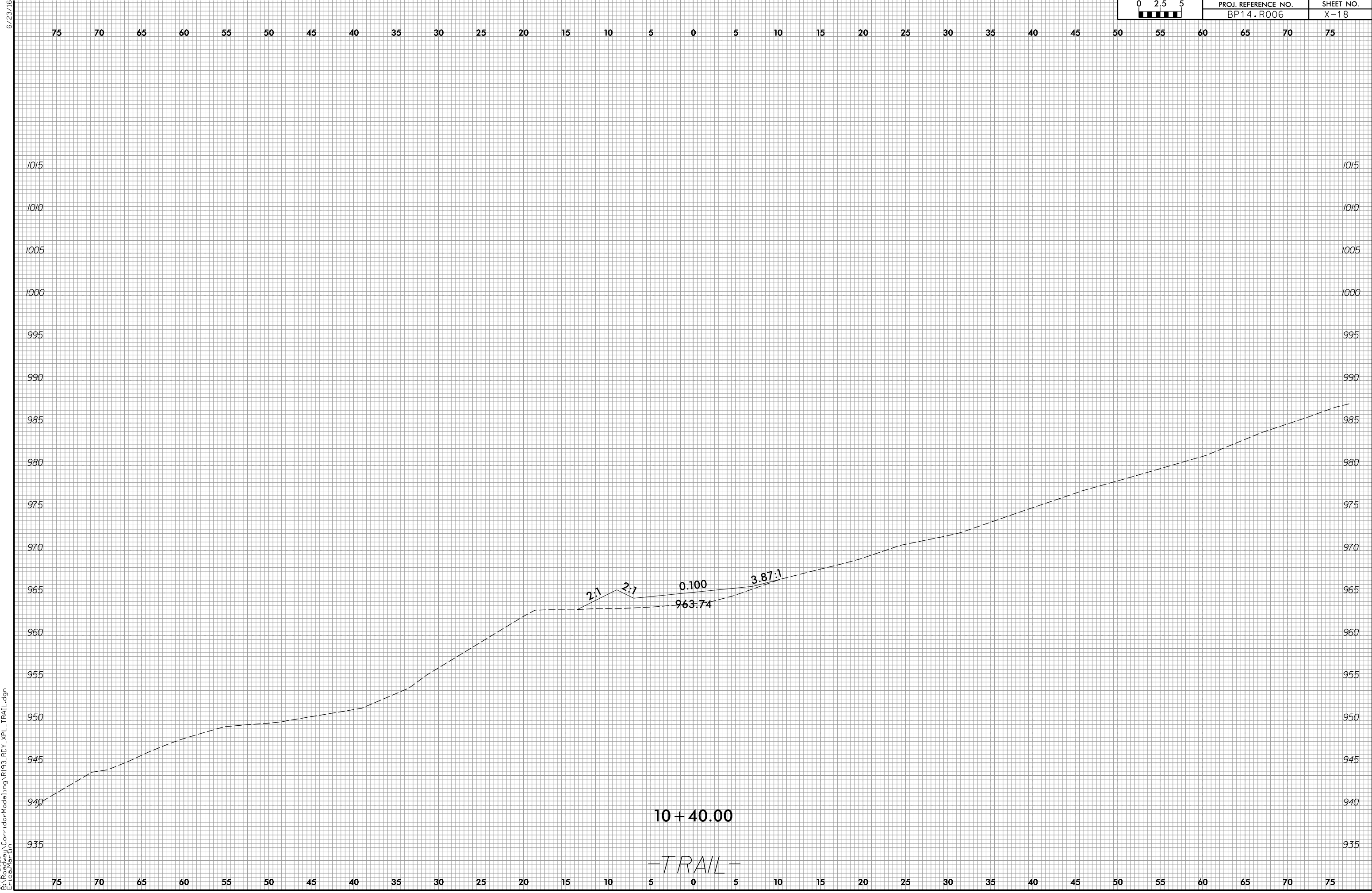

9/16/2025  
E:\Roadway\Corridor\Mode\ling\RI193\_R0Y\_XPL\_TRAIL.dgn  
Erica.Warburton

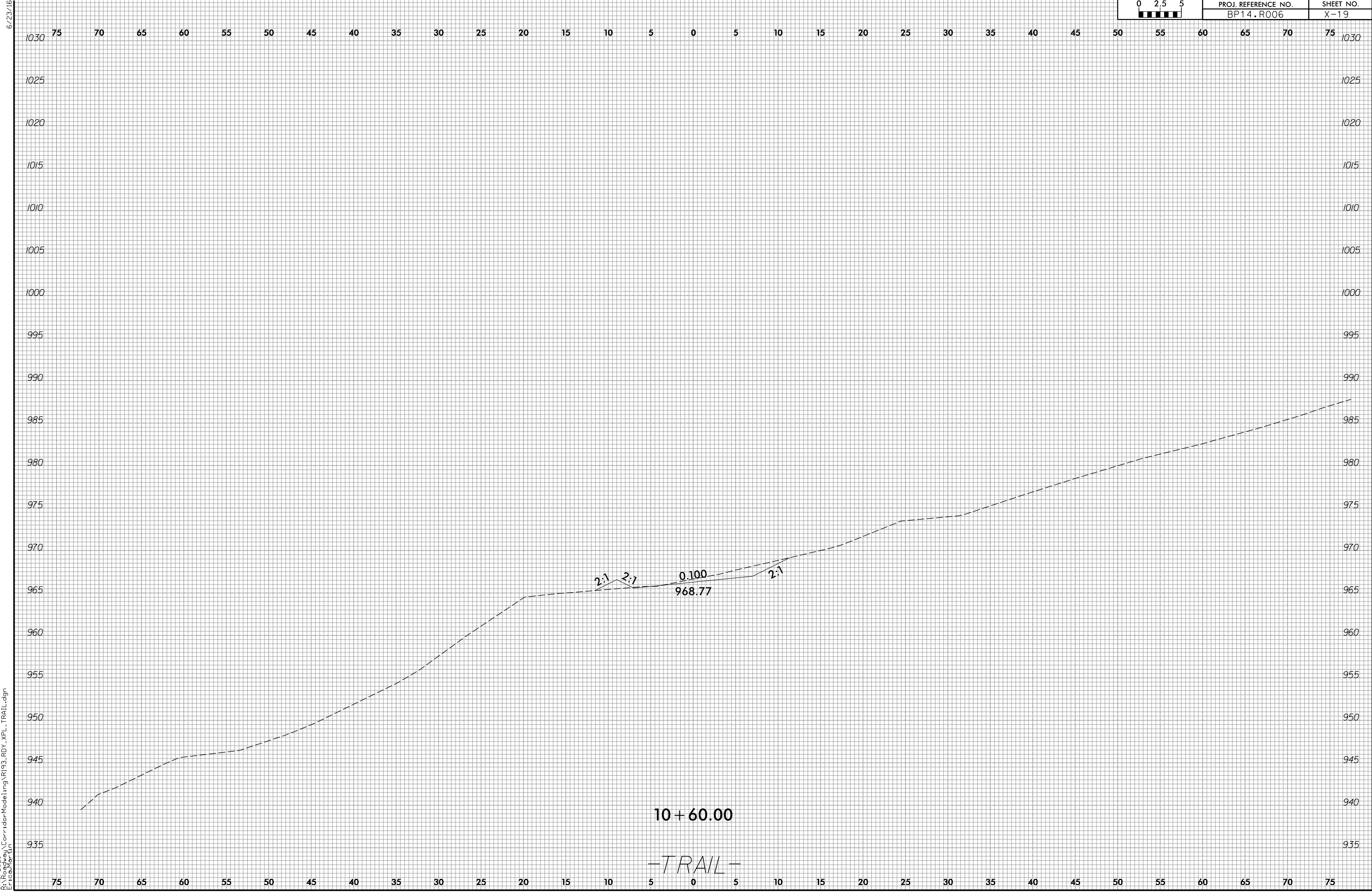

9/16/2025  
E:\Roadway\Corridor\Mode Ling\RI193\_R0Y\_XPL\_TRAIL.dgn  
Erica.Warburton

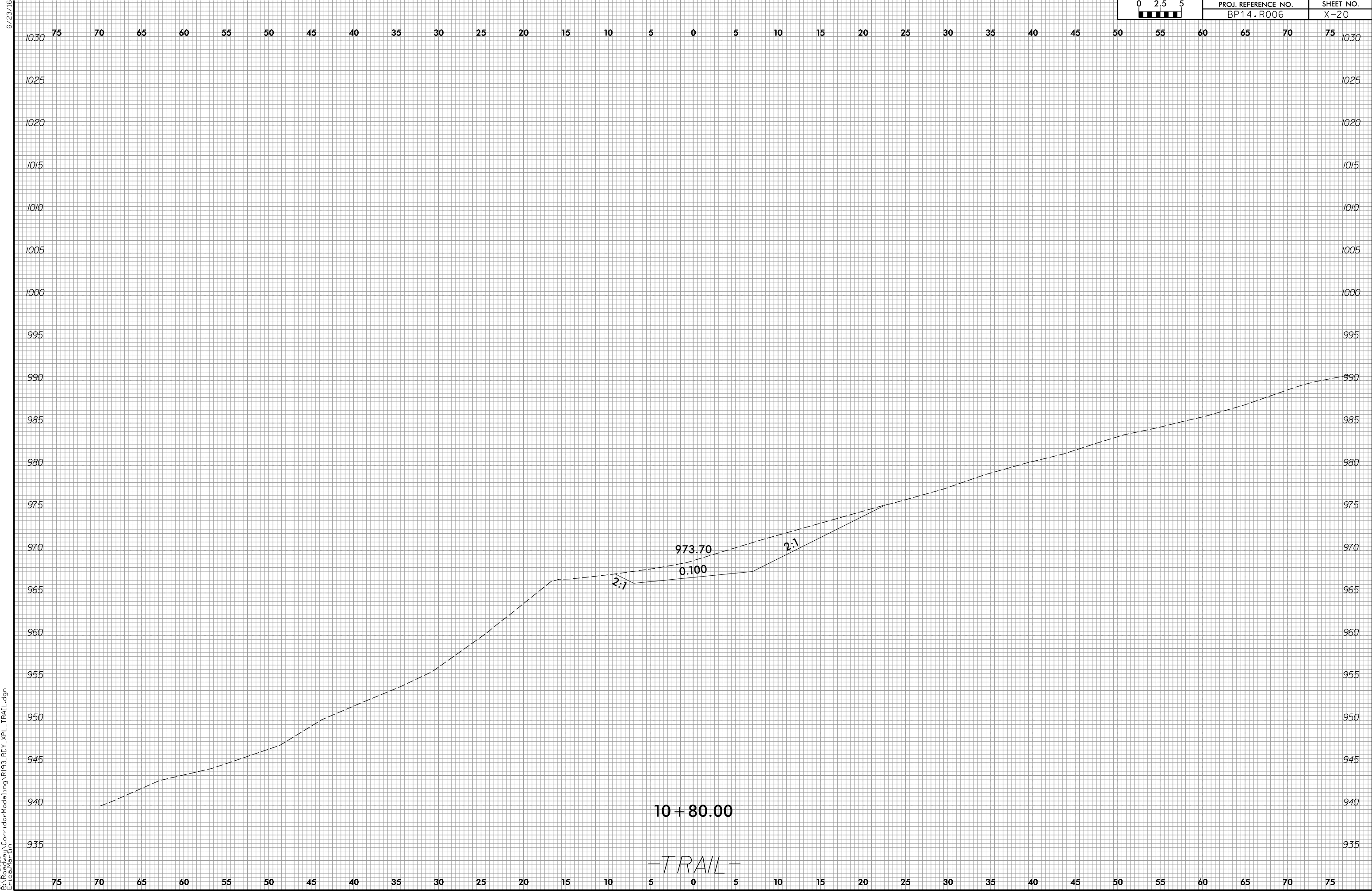

9/16/2025  
E:\Roadway\Corridor\Mode\ing\RI193\_R0Y\_XPL\_TRAIL.dgn  
Erica.Warburton

**10+80.00**  
*—TRAIL—*

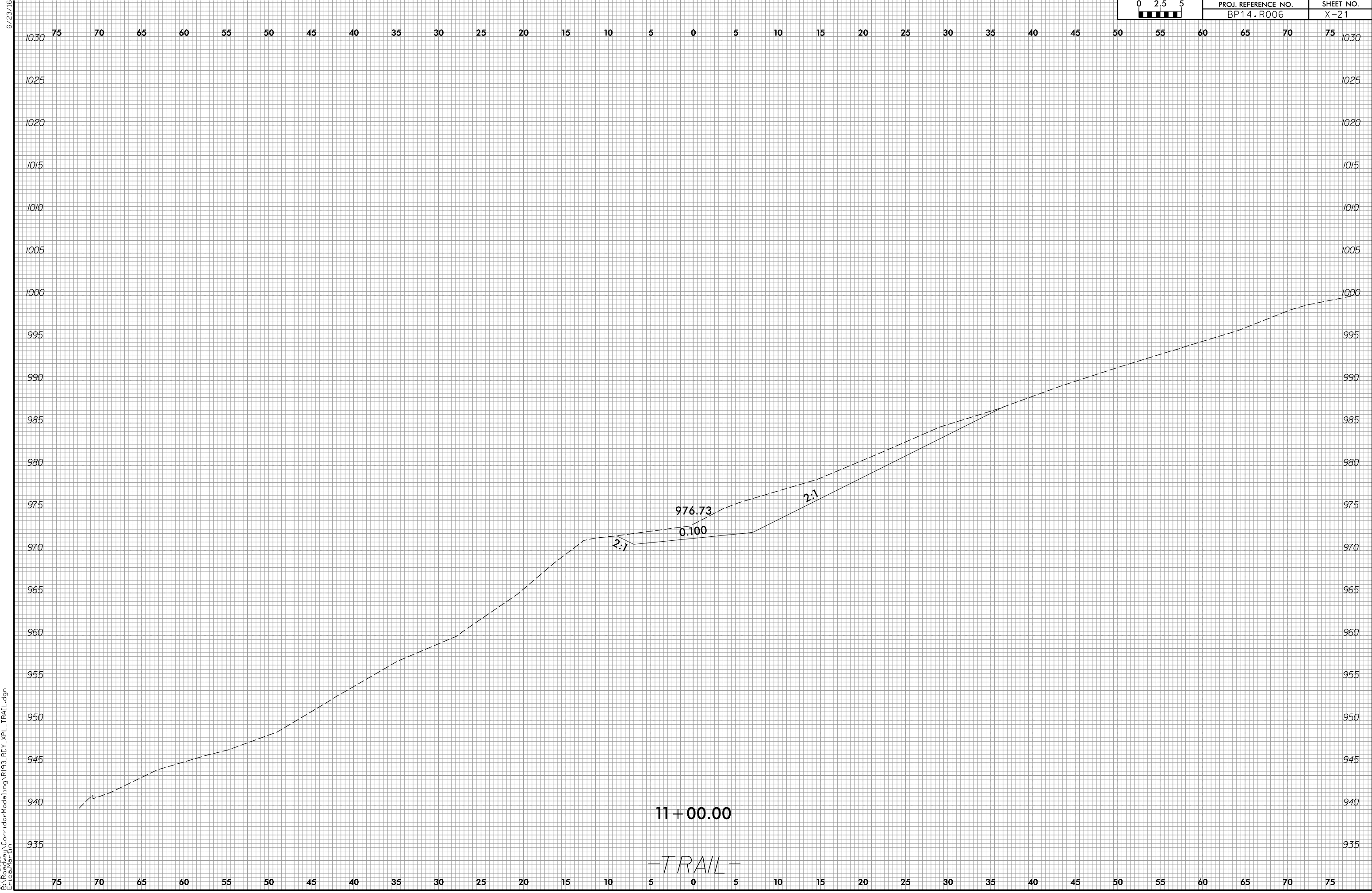

9/16/2025  
E:\Roadway\Corridor\Mode\ing\RI193\_R0Y\_XPL\_TRAIL.dgn  
Erica.Warburton

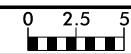

PROJ. REFERENCE NO.	SHEET NO.
BP14.R006	X-22

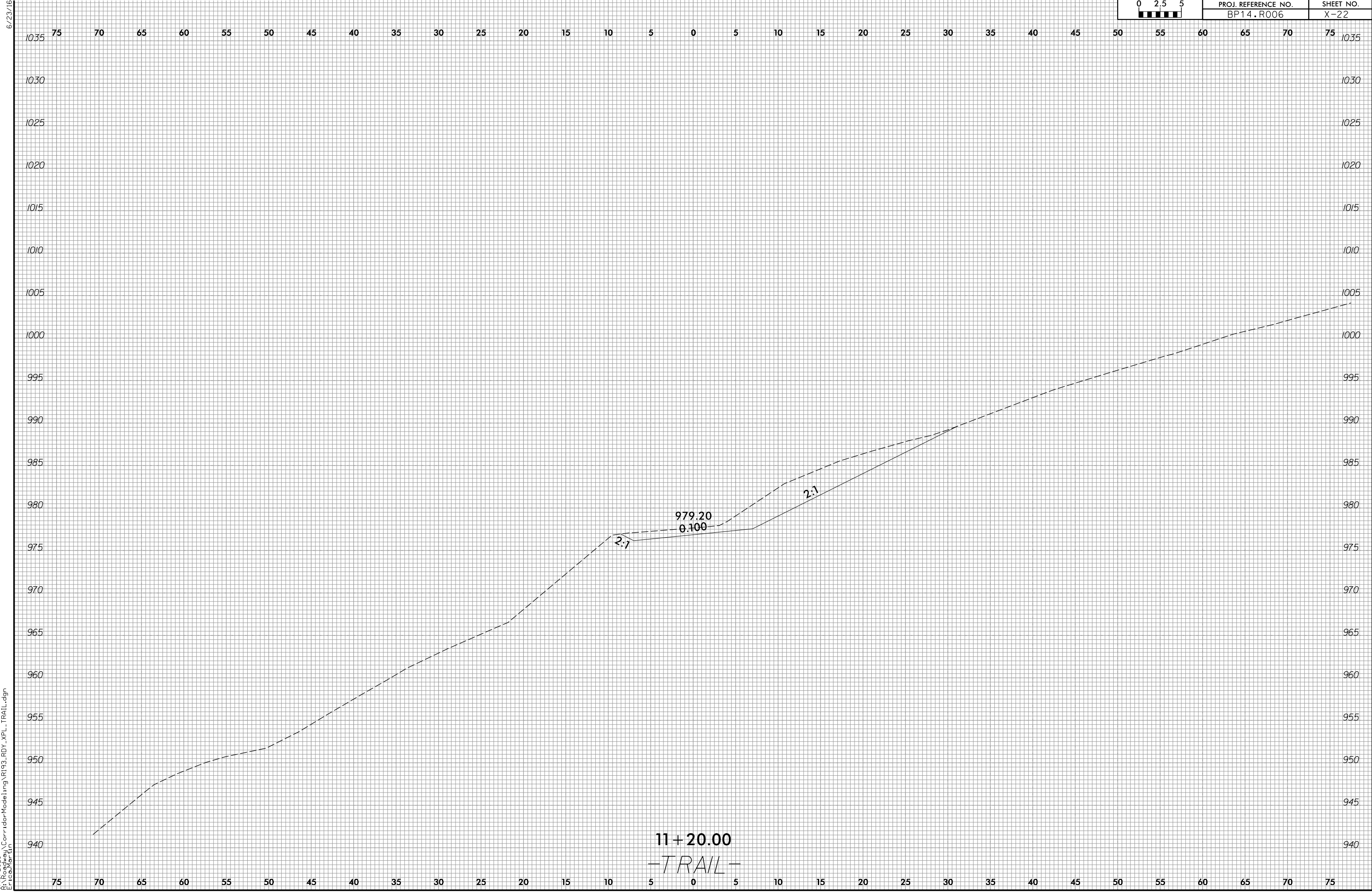

9/16/2025  
E:\Roadway\CorridorModeling\193\_R0Y\_XPL\_TRAIL.dgn  
Erica.Wright

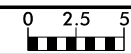

PROJ. REFERENCE NO.	SHEET NO.
BP14.R006	X-23

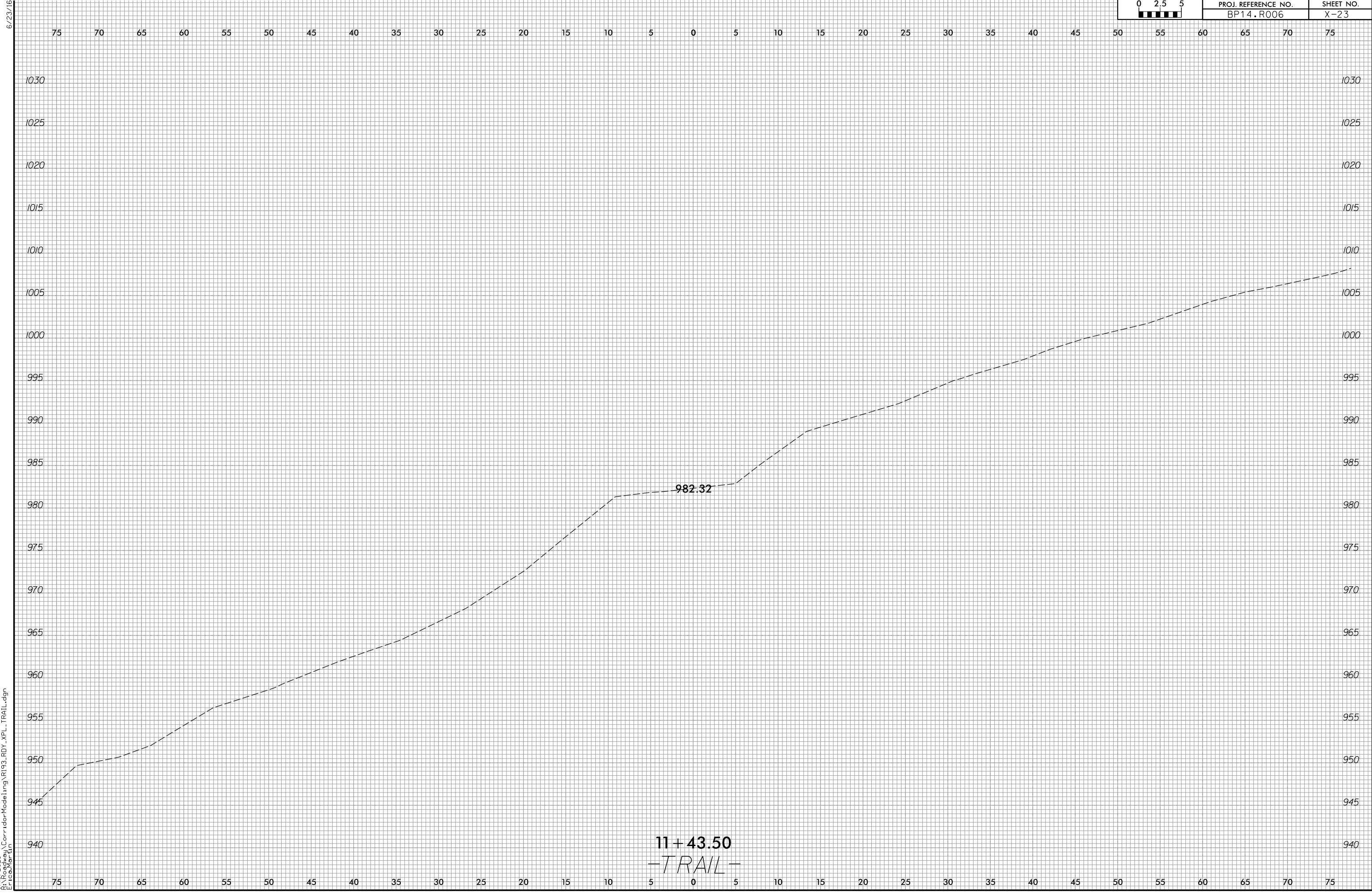

9/16/2025  
E:\Roadway\Corridor\Mode Ling\RI193\_R0Y\_XPL\_TRAIL.dgn  
Erica.Warburton

11+43.50  
-TRAIL-

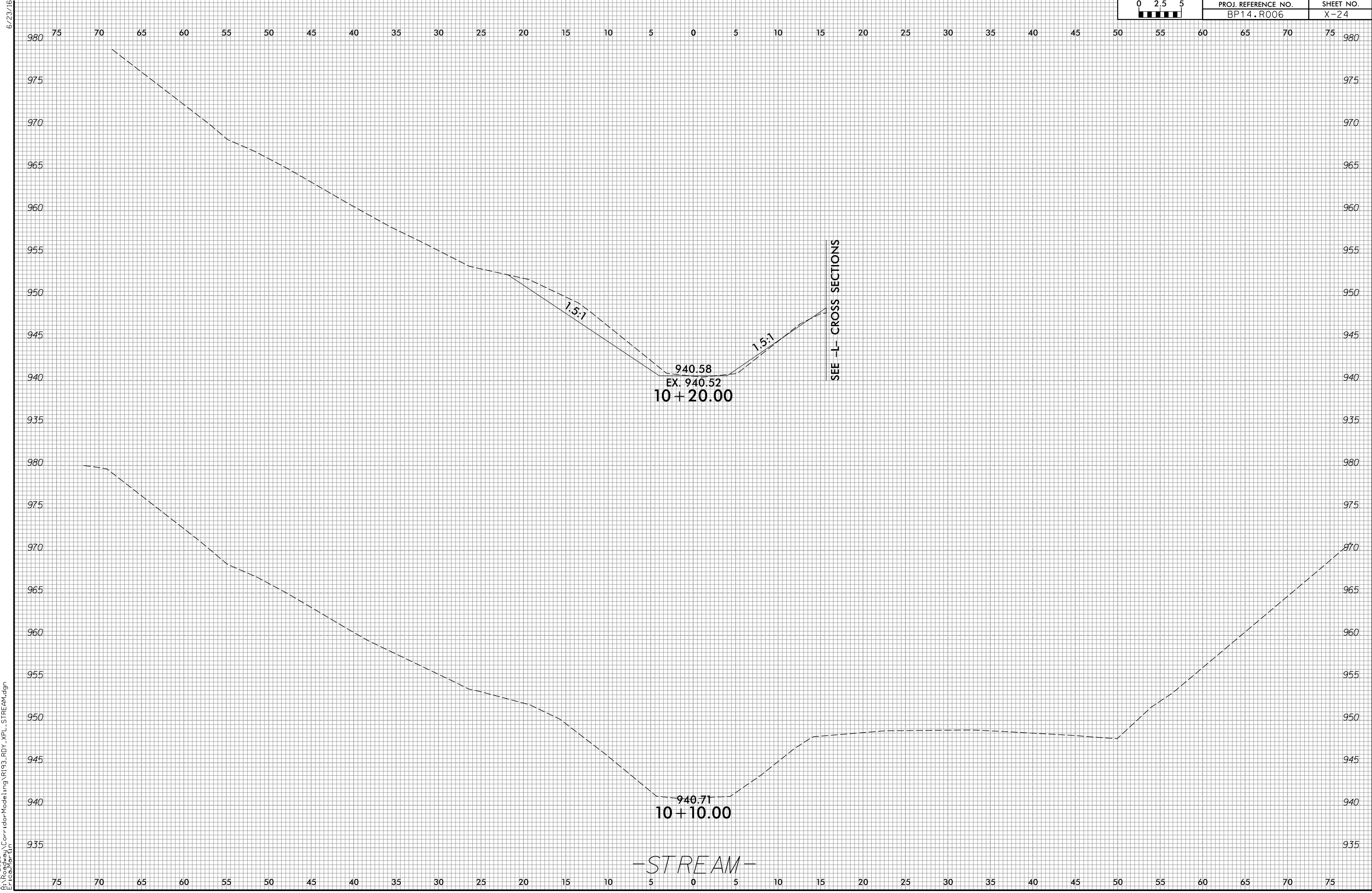

9/16/2025  
E:\Roadway\Corridor\Mode\ling\RI193\_RDY\_XPL\_STREAM.dgn  
Erica.Warburton

-STREAM-

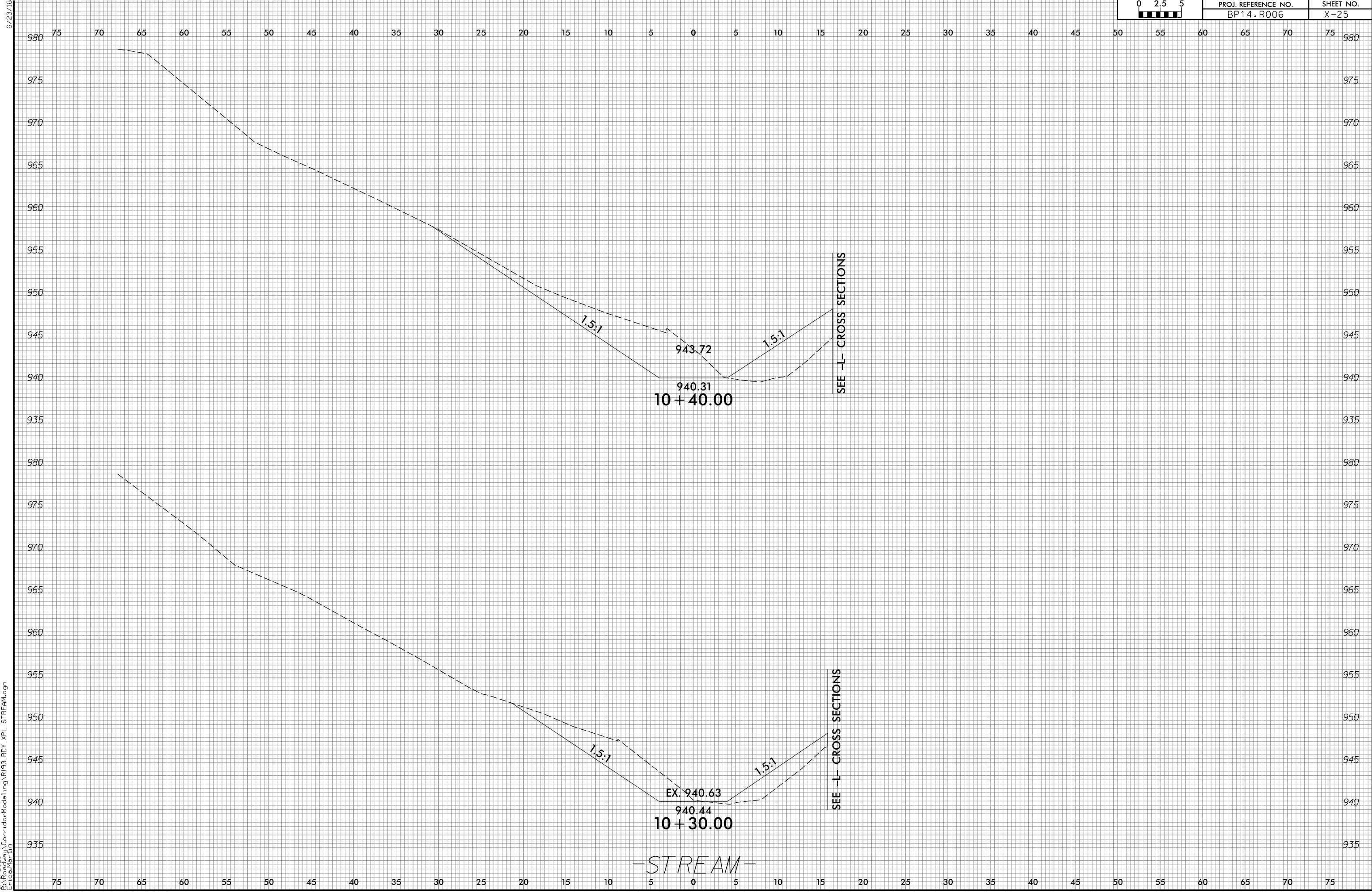

9/16/2025  
E:\Roadway\Corridor\Mode\ing\RI93\_R0Y\_XPL\_STREAM.dgn  
Erica.Warburton

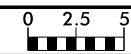

PROJ. REFERENCE NO.	SHEET NO.
BP14.R006	X-26

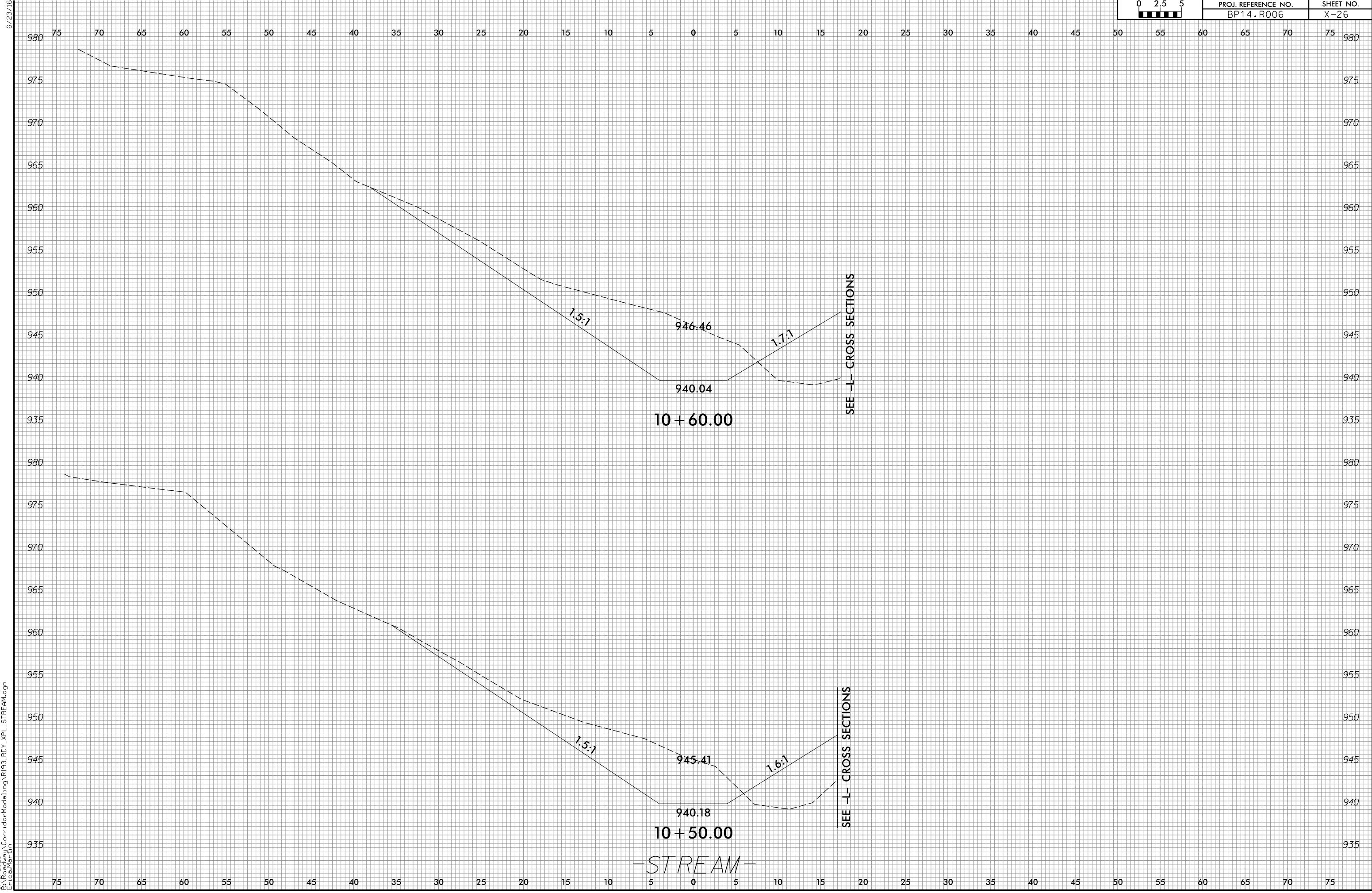

9/16/2025  
E:\Roadway\Corridor\Mode\ling\RI193\_RDY\_XPL\_STREAM.dgn  
Erica.Warburton

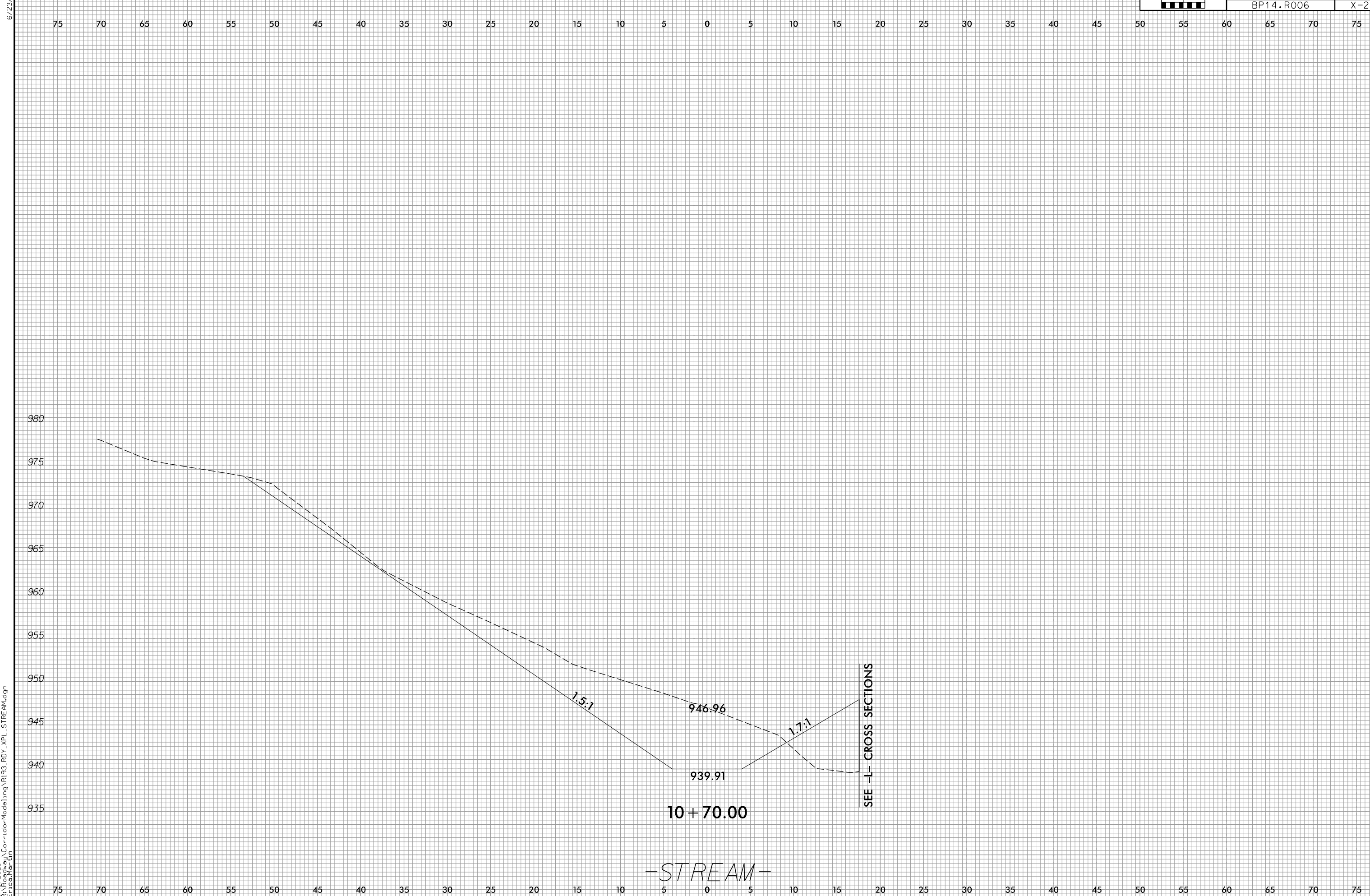

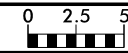

PROJ. REFERENCE NO.	SHEET NO.
BP14.R006	X-28

6/23/16

75 70 65 60 55 50 45 40 35 30 25 20 15 10 5 0 5 10 15 20 25 30 35 40 45 50 55 60 65 70 75

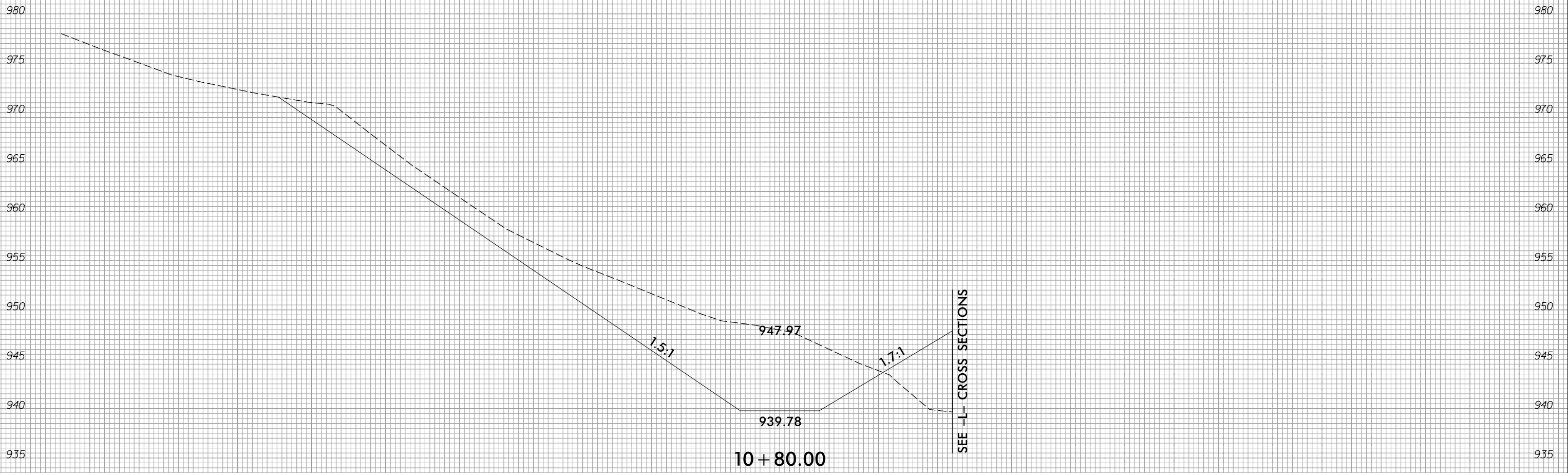

-STREAM-

SEE -L- CROSS SECTIONS

9/16/2025  
E:\Roadway\Corridor-Modeling\1913\_R0Y\_XPL\_STREAM.dgn  
Erica.Warburton

75 70 65 60 55 50 45 40 35 30 25 20 15 10 5 0 5 10 15 20 25 30 35 40 45 50 55 60 65 70 75

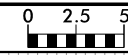

PROJ. REFERENCE NO.	SHEET NO.
BP14.R006	X-29

6/23/16

75 70 65 60 55 50 45 40 35 30 25 20 15 10 5 0 5 10 15 20 25 30 35 40 45 50 55 60 65 70 75

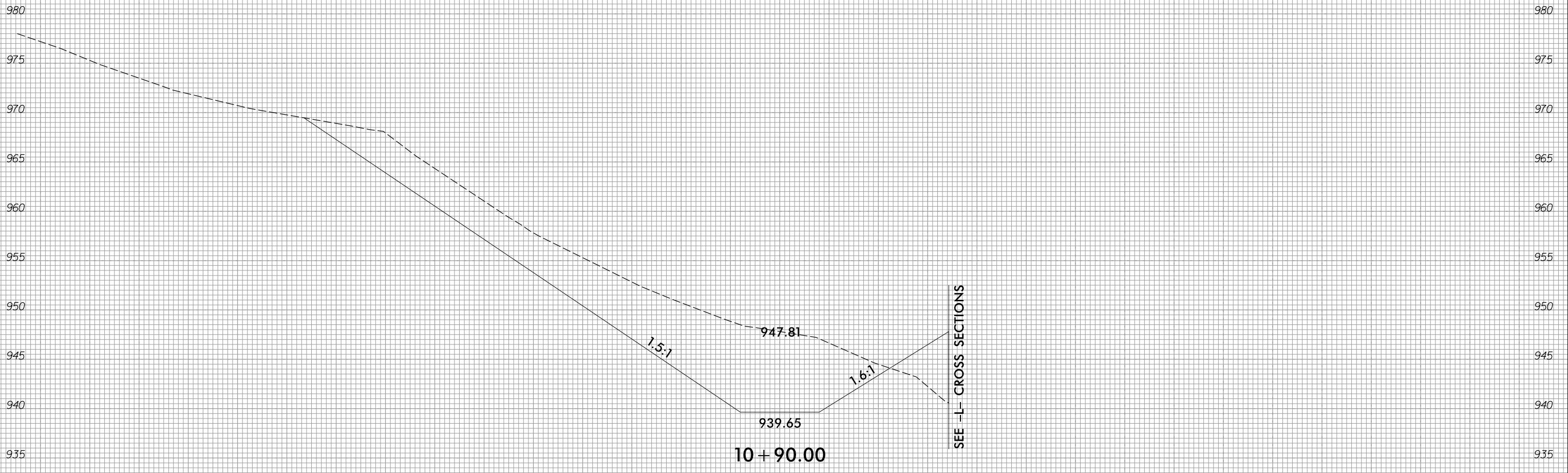

-STREAM-

75 70 65 60 55 50 45 40 35 30 25 20 15 10 5 0 5 10 15 20 25 30 35 40 45 50 55 60 65 70 75

9/16/2025  
 E:\Roadway\Corridor\Mode\ling\RI193\_RDY\_XPL\_STREAM.dgn  
 Eric.Warburton



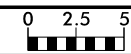

PROJ. REFERENCE NO.	SHEET NO.
BP14.R006	X-31

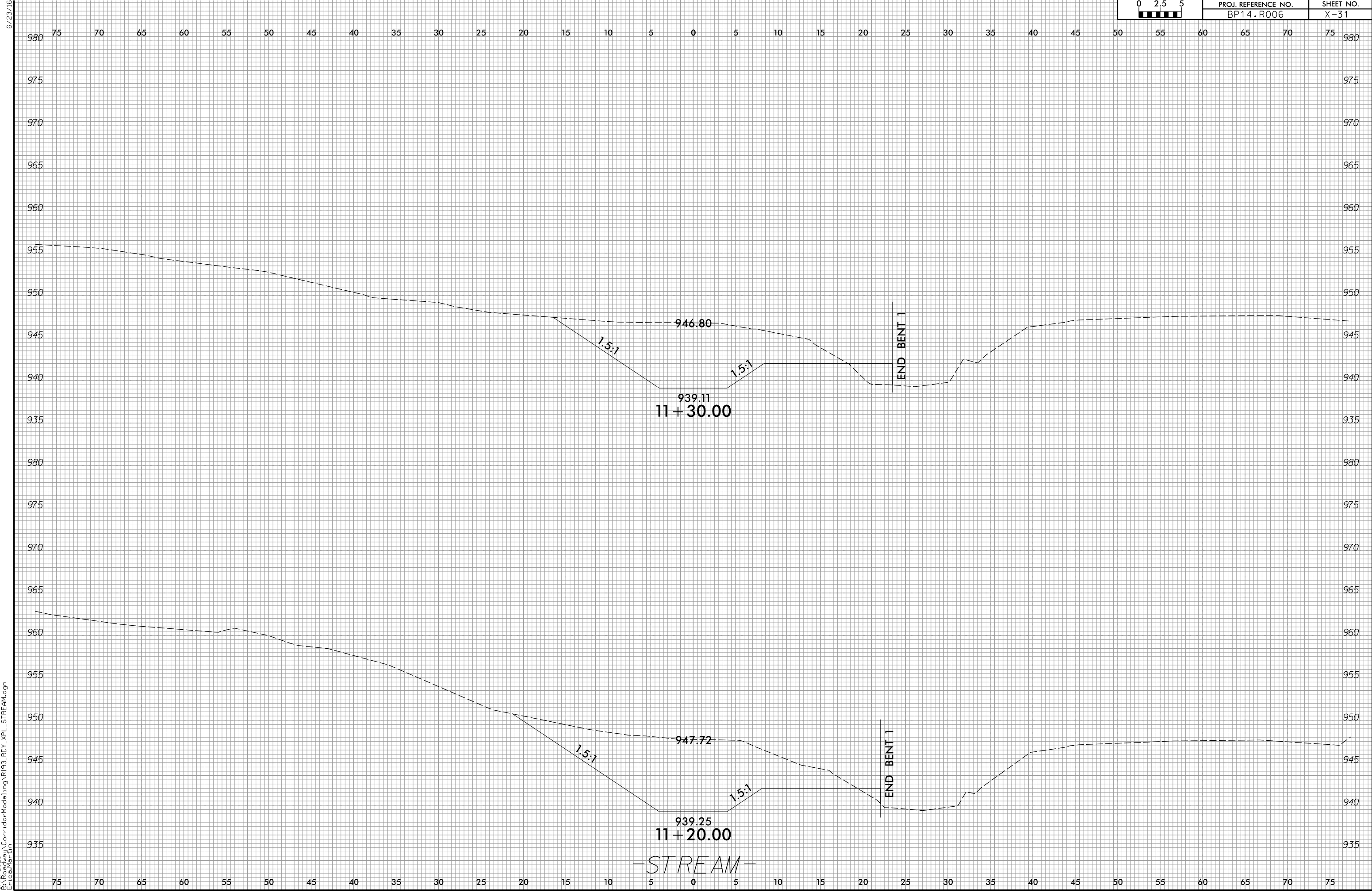

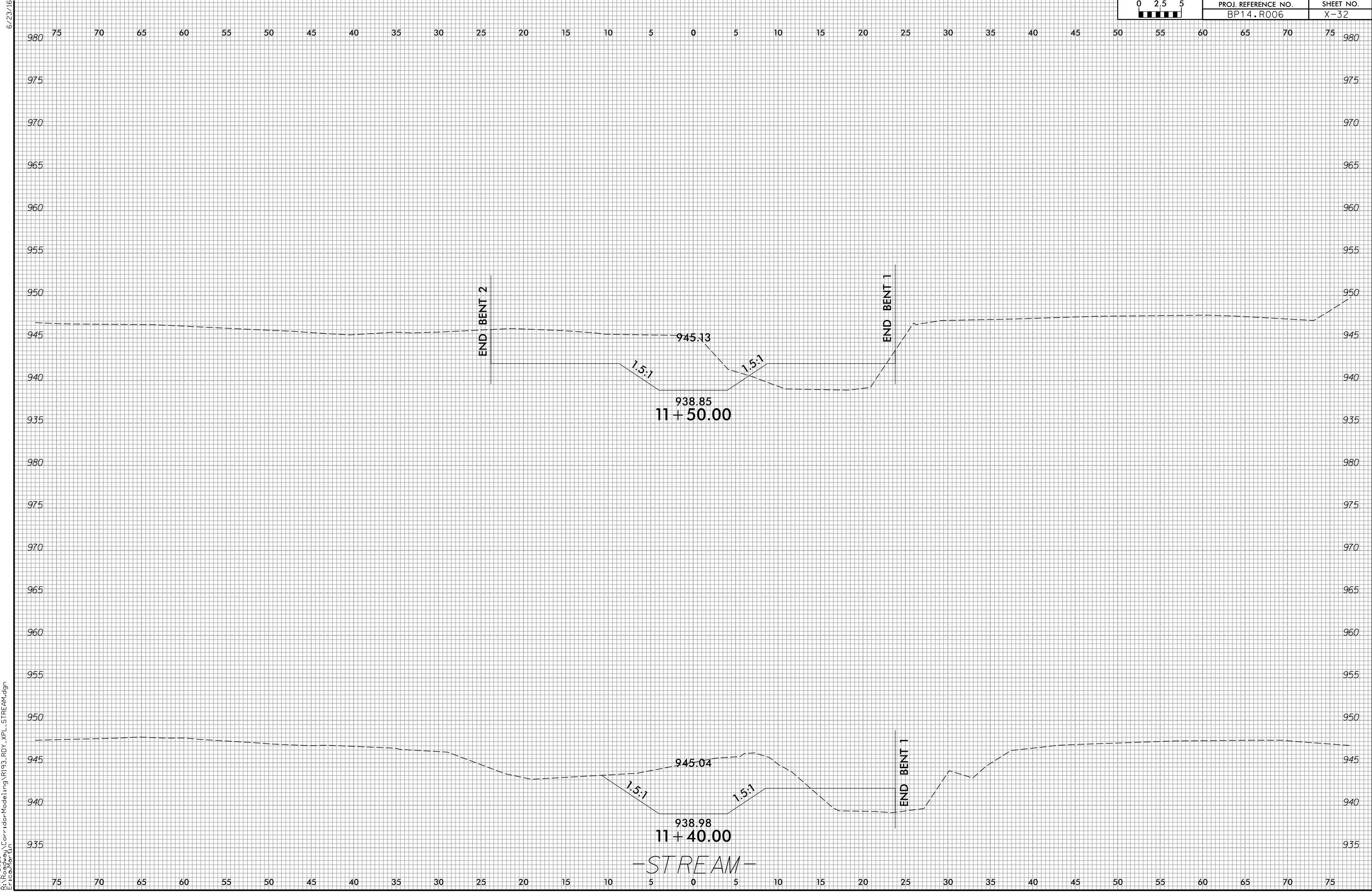

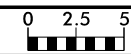

PROJ. REFERENCE NO.	SHEET NO.
BP14.R006	X-33

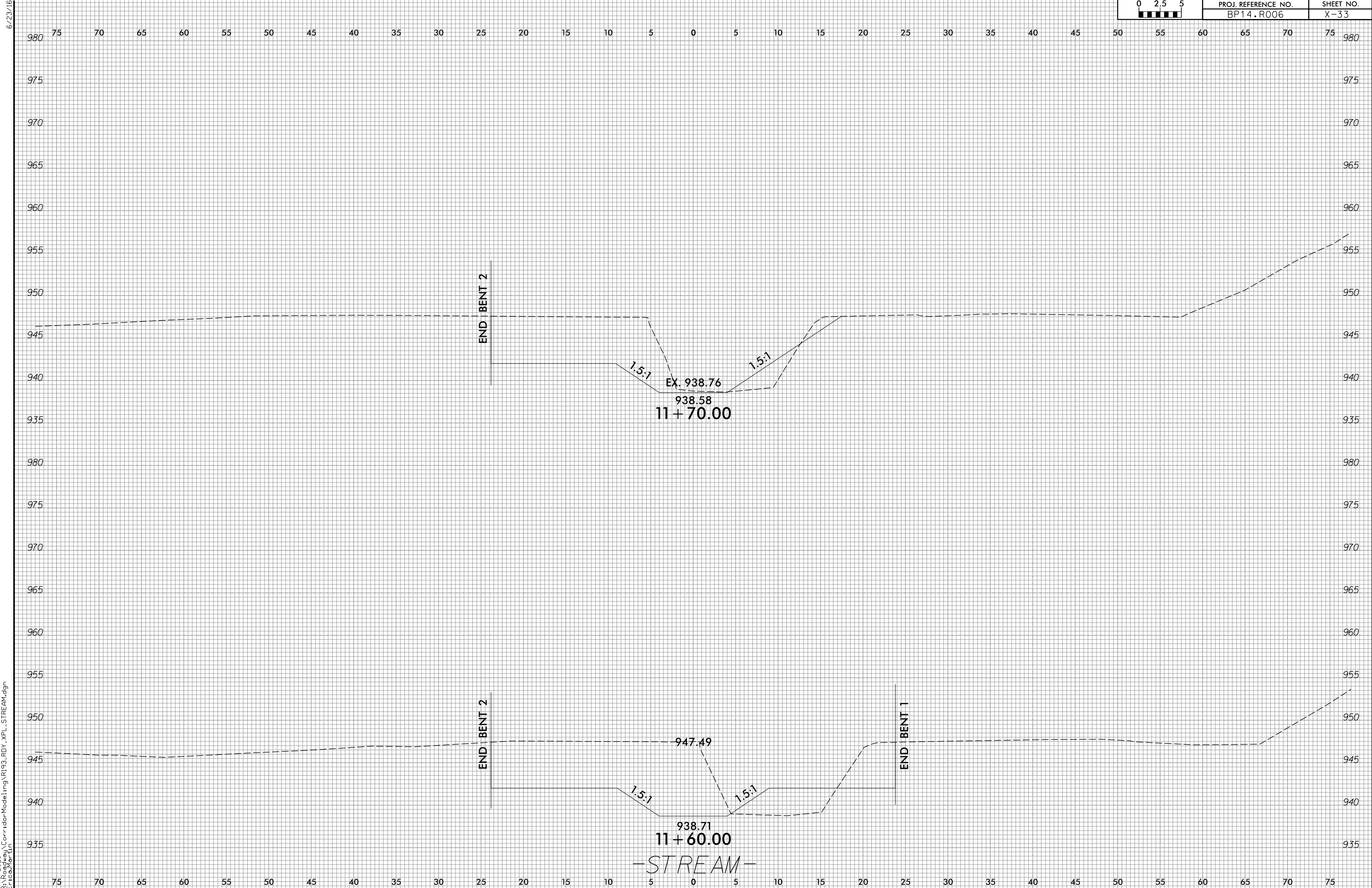

9/16/2025  
E:\Roadway\Corridor\Mode Ling\RI193\_R0Y\_XPL\_STREAM.dgn  
Eric.Warburton

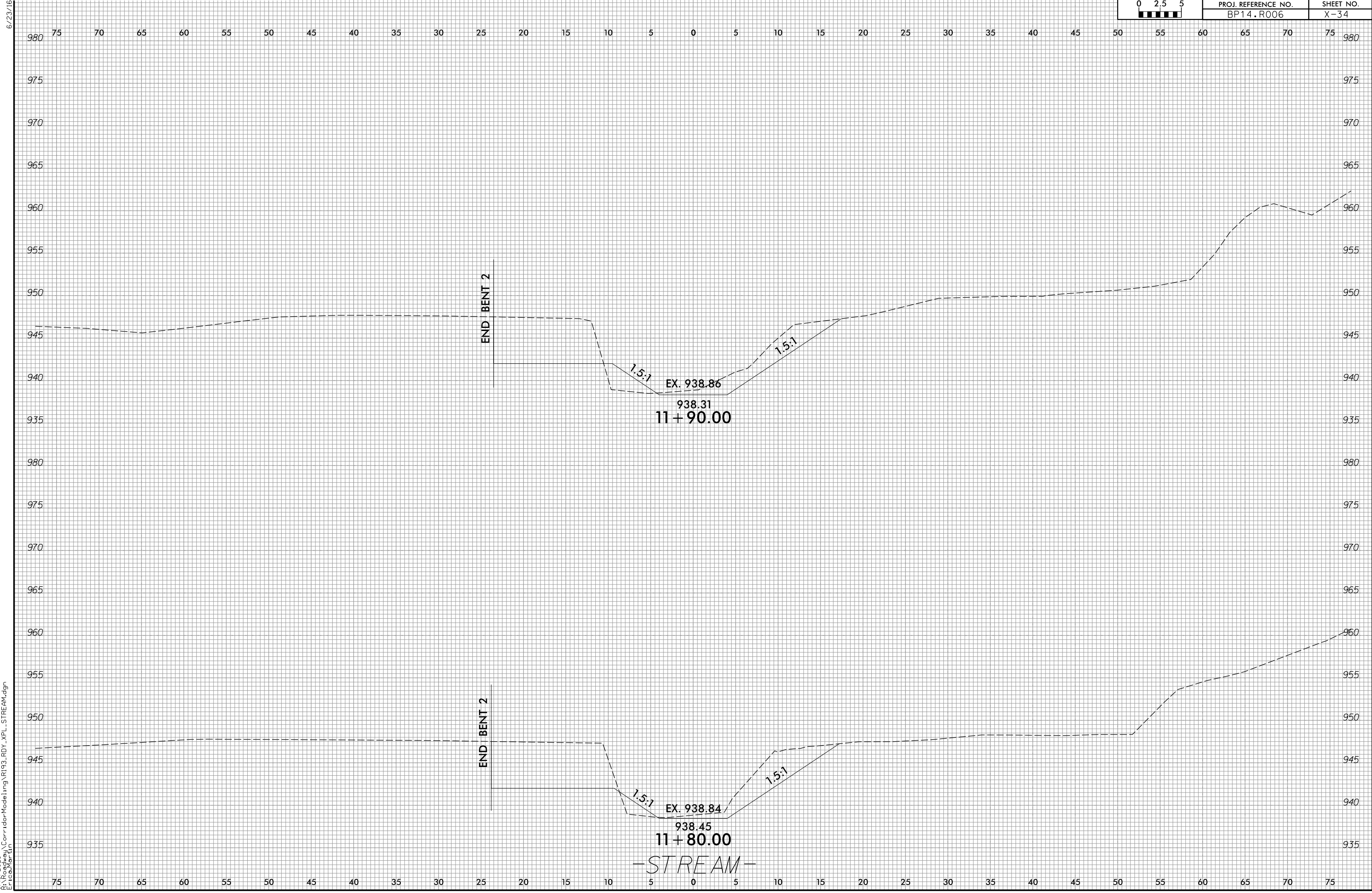

9/16/2025  
E:\Roadway\Corridor\Mode\ling\RI193\_RDY\_XPL\_STREAM.dgn  
Erica.Warburton

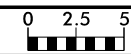

PROJ. REFERENCE NO.	SHEET NO.
BP14.R006	X-35

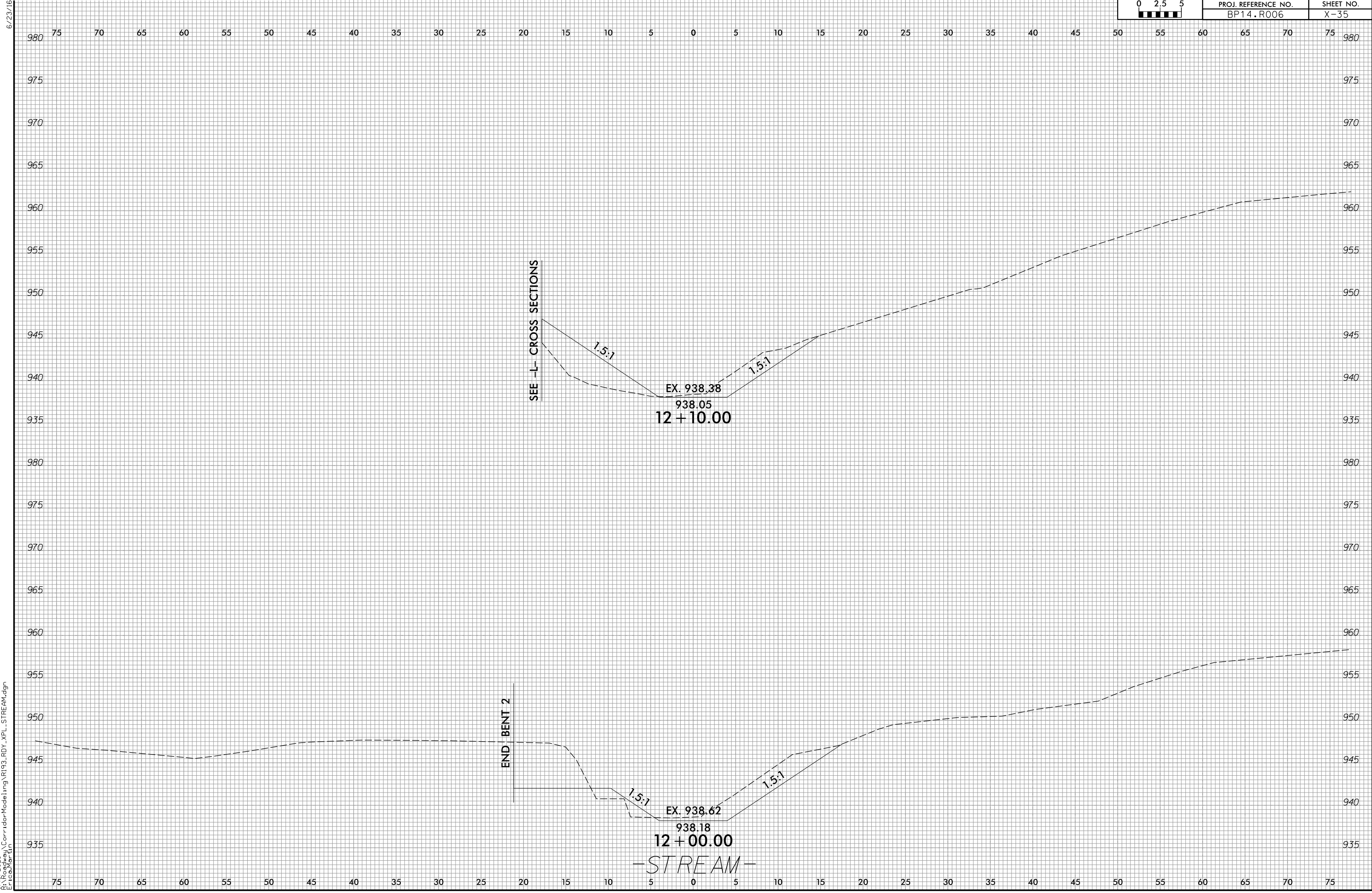

9/16/2025  
E:\Roadway\Corridor\Mode\ing\RI193\_RDY\_XPL\_STREAM.dgn  
Erica.Warburton

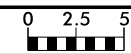

PROJ. REFERENCE NO.	SHEET NO.
BP14.R006	X-36

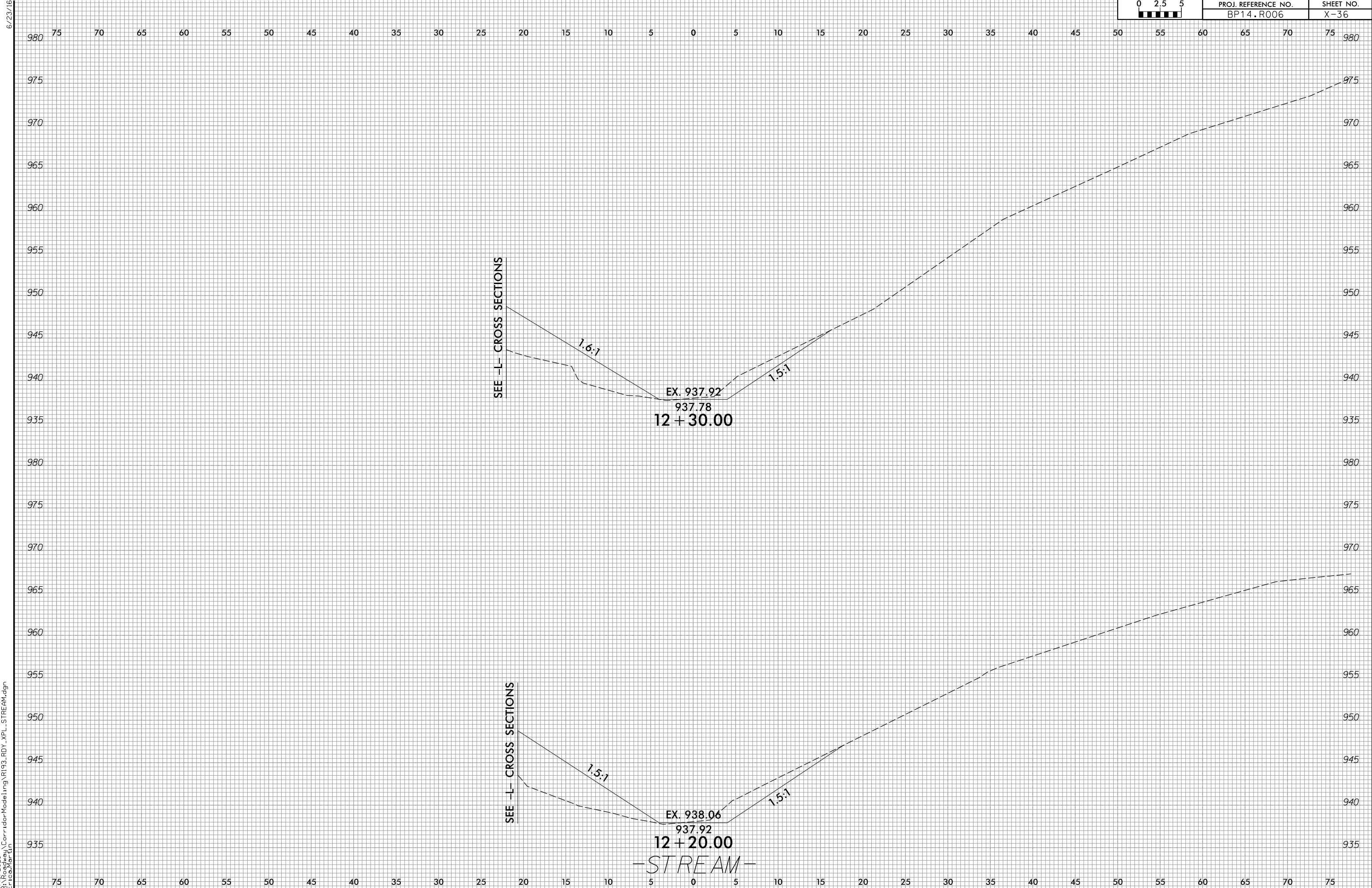

9/16/2025  
E:\Roadway\Corridor\Mode Ling\RI193\_RDY\_XPL\_STREAM.dgn  
Erica.Warburton

—STREAM—

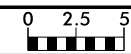

PROJ. REFERENCE NO.	SHEET NO.
BP14.R006	X-37

6/23/16

75 70 65 60 55 50 45 40 35 30 25 20 15 10 5 0 5 10 15 20 25 30 35 40 45 50 55 60 65 70 75

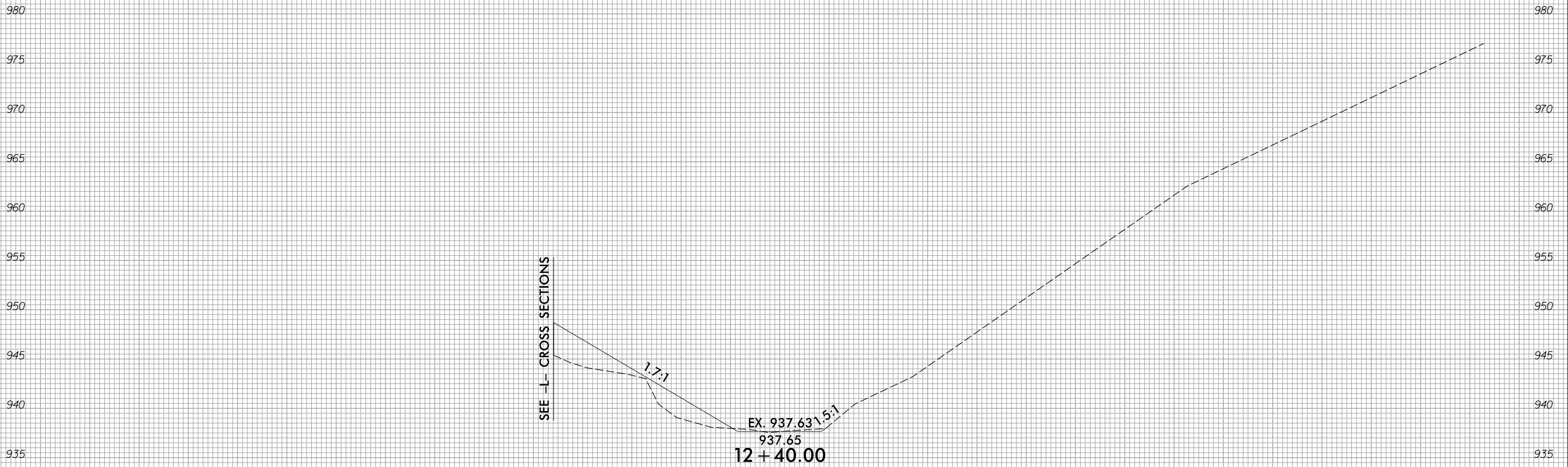

9/16/2025  
 E:\Roadway\Corridor\Mode Ling\RI193\_R0Y\_XPL\_STREAM.dgn  
 Eric.Burton

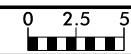

PROJ. REFERENCE NO.	SHEET NO.
BP14.R006	X-38

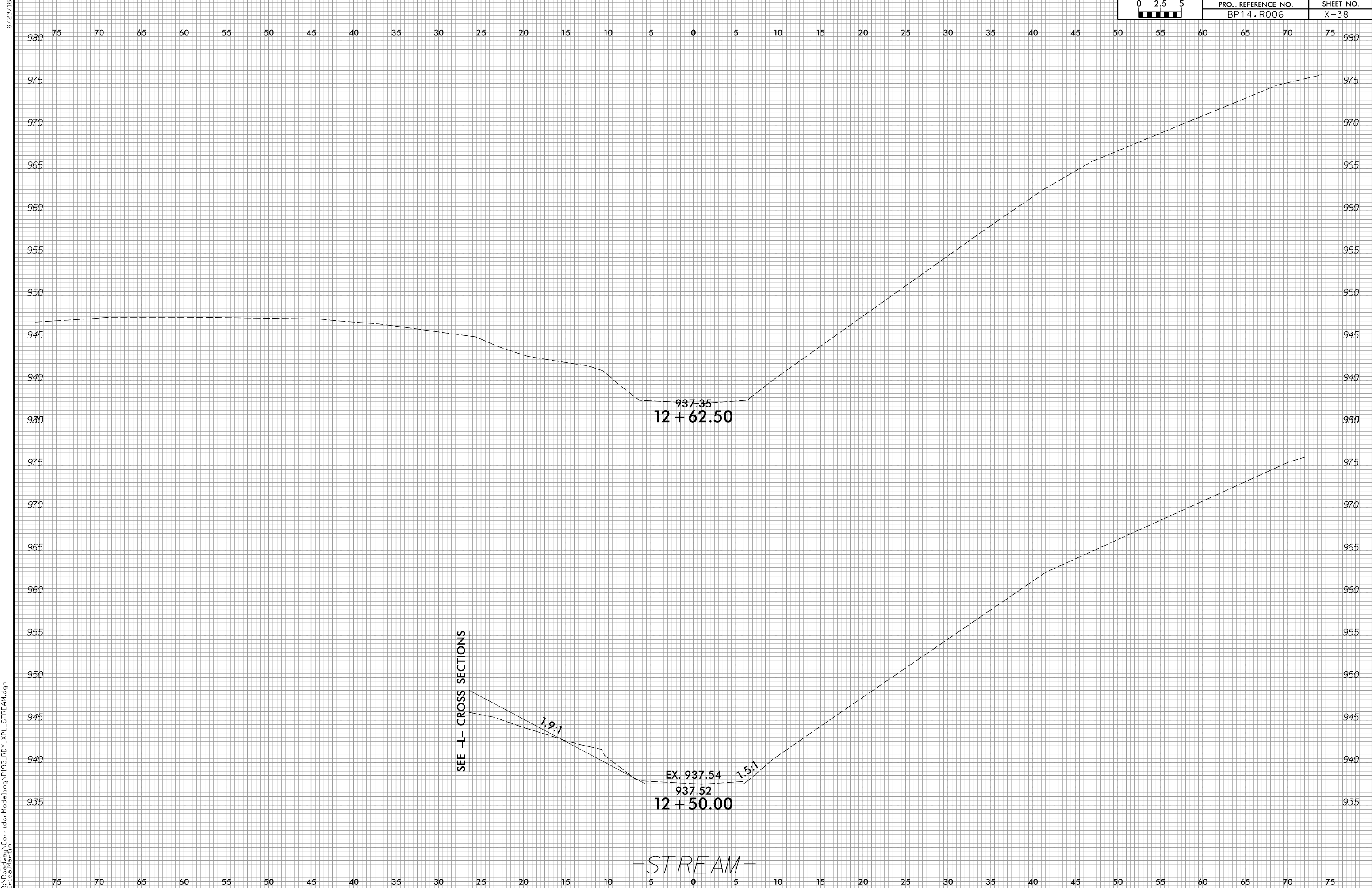

9/16/2025  
 E:\Roadway\Corridor\Mode\ling\RI193\_R0Y\_XPL\_STREAM.dgn  
 Eric.Warburton

# SR 1138 (LAKE ADGER RD) OVER PANTHER CREEK

## POLK COUNTY

BP14.R006

<u>LINE</u>	<u>SHEET NO.</u>
-L-	X-2 TO X-10
-DR1-	X-11 TO X-16
-TRAIL-	X-17 TO X-23
-STREAM-	X-24 TO X-38

8/17/99  
R:\Projects\Corridor-Modeling\RI93.RDY.XPL\_INDEX.dgn  
Eric Martin

<b>Quantities are approximate only. The Resident Engineer will                      recross-section the work accurately when the project is staked                      out. These cross-section notes will be used in computing the                      final quantities for which the contractor will be paid.</b>						<b>STATE OF NORTH CAROLINA                      DIVISION OF HIGHWAYS</b>		<b>PROJ. REFERENCE NO.</b> BP14.R006	<b>SHEET NO.</b> X-1A
<b>NOTE: EMBANKMENT COLUMN DOES NOT INCLUDE BACKFILL FOR UNDERCUT</b>						<b>CROSS-SECTION SUMMARY</b>			
Station PHASE 1 L	Uncl. Exc. (cu. yd.)	Embt (cu. yd.)	Station PHASE 3 Stream	Uncl. Exc. (cu. yd.)	Embt (cu. yd.)				
9+60.96	0	0	10+30.00	0	0				
10+00.00	1	0	10+40.00	24	11				
10+50.00	5	6	10+50.00	38	16				
11+00.00	5	12	10+60.00	54	18				
11+50.00	3	9	10+70.00	69	17				
12+00.00	1	4	10+80.00	86	14				
			10+90.00	102	10				
Station PHASE 1 Trail	Uncl. Exc. (cu. yd.)	Embt (cu. yd.)							
10+18.00	0	0	11+00.00	118	6				
10+40.00	0	20	11+10.00	117	2				
10+60.00	3	10	11+20.00	89	0				
10+80.00	25	1	11+30.00	65	2				
11+00.00	55	0	11+40.00	48	6				
11+20.00	58	0	11+50.00	43	12				
11+43.50	60	0	11+60.00	61	13				
			11+70.00	61	8				
			11+80.00	44	3				
			11+90.00	39	3				
			12+00.00	32	3				
Station PHASE 2 Stream	Uncl. Exc. (cu. yd.)	Embt (cu. yd.)							
10+10.00	0	0	12+10.00	18	9				
10+20.00	10	1	12+20.00	8	18				
10+30.00	14	4	12+30.00	6	20				
			12+40.00	3	15				
			12+50.00	1	8				
			12+62.50	1	3				
Station PHASE 2 L	Uncl. Exc. (cu. yd.)	Embt (cu. yd.)	Station PHASE 3 L	Uncl. Exc. (cu. yd.)	Embt (cu. yd.)				
9+60.96	0	0	13+21.22	0	0				
10+00.00	0	0	13+50.00	3	19				
10+50.00	3	2	14+00.00	3	22				
11+00.00	7	3	14+50.00	0	6				
11+50.00	8	5	14+77.00	0	0				
12+00.00	3	29							
12+50.00	0	189							
12+63.68	0	48							
Station PHASE 3 DR1	Uncl. Exc. (cu. yd.)	Embt (cu. yd.)							
10+10.37	0	0	10+10.37	0	0				
10+20.00	0	4	10+20.00	0	4				
10+30.00	0	8	10+30.00	0	8				
13+21.22	0	0	10+40.00	0	6				
13+50.00	2	1	10+50.00	0	4				
14+00.00	6	4	10+60.00	0	4				
14+50.00	3	2	10+70.00	0	2				
14+77.00	0	0	10+80.00	1	0				
			10+90.00	1	0				
Station PHASE 3 L	Uncl. Exc. (cu. yd.)	Embt (cu. yd.)							
12+00.00	0	0	11+00.00	2	0				
12+50.00	0	19	11+10.00	2	0				
12+63.68	0	4	11+12.00	1	0				

Approximate quantities only, fine grading, clearing and grubbing, and removal of existing pavement will be paid for at the lump sum price for "Grading".

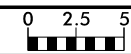

PROJ. REFERENCE NO.	SHEET NO.
BP14.R006	X-2

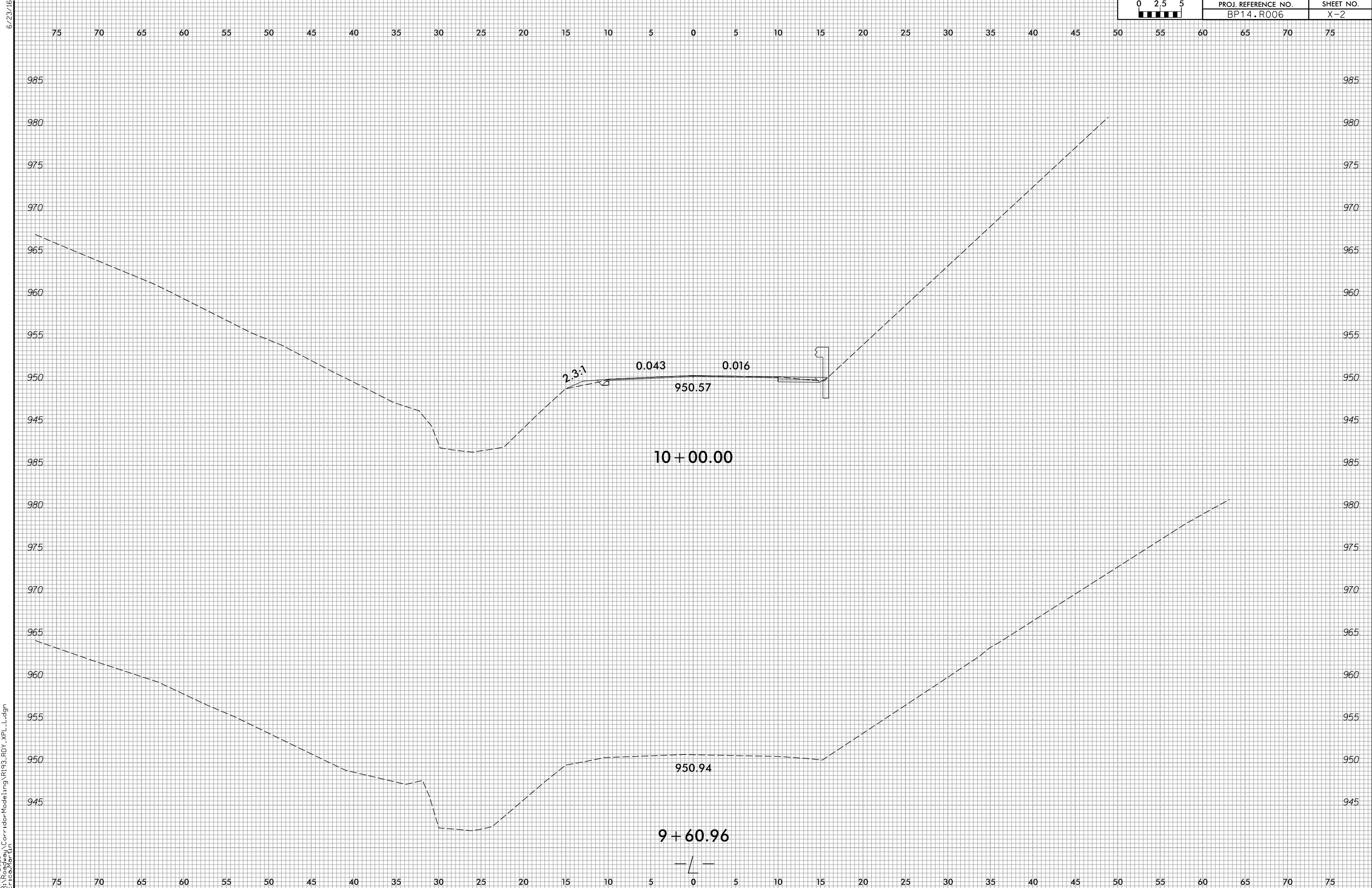

9/16/2025  
E:\Roadway\CorridorModeling\RI193\_R0Y\_XPL\_L.dgn  
Erica.Warburton